

October 4, 2018

ADDENDUM No. 2
FOR
ARTERIAL ROADWAY LIGHTING IMPROVEMENT CITYWIDE
SPECIFICATION No. 574467 RFQ No. 6479,2

For which bids are scheduled to open in the Bid & Bond Room 103, City Hall, 121 N. LaSalle Street Chicago, Illinois 60602, at 11:00 a.m., on October 15, 2018

BIDDERS MUST ACKNOWLEDGE RECEIPT OF THIS ADDENDUM IN THE SPACE PROVIDED ON THE PROPOSAL EXECUTION PAGE

1. Bid Postponement. Bids which were scheduled to open October 15, 2018 is hereby postponed. The new bid opening date is scheduled for October 23, 2018 at 11:00 a.m.
2. See Book 2, page 18, General Construction Procedures and Add the following language: The contractor will record the geo-coordinates of each new luminaire and controller. The location coordinates and MAC ID for each new luminaire will be submitted to the Commissioner in an approved excel (.xls) format electronically. The MAC ID code sticker will be placed at associated luminaire locations on the AS-Built drawings COMMISSIONING plan sheet.
3. See Book 3, pages DS-24 & DS-25. Replace original pages DS-24 & DS-25 with the attached Revised pages DS-24 & DS-25.
4. Incorporate attached 8-page PDF Sample Plans into Book 3, Appendix C.

RFI Questions/Responses

1. At the pre-bid it was noted that CBD work is possible and that we must take into account night work in our pricing. Book 2 page 17 notes that no work will be permitted between 9pm and 4am. Please clarify if we are to assume possible night work in our pricing.
It was stated that CBD work was possible and that no price adjustment will be provided. It was not stated that night work would be required.
2. Book 2 section 2 gives detailed instructions for hard copy bid submittal. Please adjust specifications to provide detailed instructions for eProcurement bid submittal.
The instructions for hard copy bid submittals shall remain in Book 2 until further notice as hard copy bid submittals will not be rejected. eProcurement bid submittal directives are outlined on our website and as directed in Appendix 1 – Construction eProcurement.
3. If a Contractor utilizes any bid incentives, will these bid incentive values be read out loud at the bid opening?

No. They are reviewed by the Dept. of Procurement Services.

4. If a Contractor utilizes any number of the bid incentives, will these bid incentives get applied to the Award Criteria number or the Base Bid number?

The Award Criteria

5. In February 2018, Chicago enacted the Rules and Regulations for Safety Enhancing Vehicle Equipment Contracting (Section 2-92-597 of the Municipal Code of Chicago). Over the course of this contract, 100% of your vehicles must comply. Should this extensive cost be included in the Traffic Control & Protection item?

See Book 1 page 105-107. Include if and where appropriate.

6. Damage Prevention – city utility locates
7. Please confirm how the Contractor is to get paid for costs of fines associated with not-at-fault City of Chicago utility hits due at fault to the City's negligence of locating.

Please consult DIGGER guidelines Chicago Utility Alert network (DIGGER 811 or 312-744.7000). The contractor needs to be in compliance with MCC 10-21-050 and 10-21-080.

8. With the gas companies not being part of the Illinois Commerce Commission and being unable to locate their facility in certain cases, how can the Contractor be reimbursed for not-at-fault gas utility hits?

Please consult DIGGER guidelines Chicago Utility Alert network (DIGGER 811 or 312-744.7000). The contractor needs to be in compliance with MCC 10-21-050 and 10-21-080.

9. On a multi-year contract like this, our general conditions are spread across our annual volume (management, remote yards, storage facilities, etc). Those costs can be more evenly distributed and more competitively priced if we know what your intent for annual volume is.

The intent for annual volume can be calculated with bid quantities that are estimated for 2 years.

10. Please provide annual billing volumes of the two previous Arterial Contracts. Please provide units and quantities that were billed against for each year of the contracts. This will help us understand how to more accurately and competitively account for general conditions in our bid as listed above in the question above.

This information is not available through this RFI session is solely for this contract and for questions regarding this contract. Any questions regarding previous Contracts should be obtained through the Freedom of Information Act.

11. Any existing circuitry being tied into the new Smart Lighting Controllers will need to be converted to the new Smart Lighting network. How will this work be paid for?

If and where necessary the fixtures will be converted at contract unit price for required pay items installed. New Luminaire Data will replace existing geocoded luminaire.

12. Will a pay item for Maintenance of Lighting be added?

No, see Book 2, page 19, General Construction Procedures.

13. If Maintenance of Lighting is to be included as incidental, what pay item(s) is this to be incidental to?

See Book 2, page 19, General Construction Procedures.

14. Detailed Specifications for Pay items 94-102, luminaires for Smart Lighting, mention that the luminaires must have a node to communicate with the Smart Lighting network. There are also Pay Items 126-127 for external and internal Smart Lighting control nodes. The quantities for internal and external nodes appear to line up with the luminaire items 94-102 above. Please verify where we are to include the costs for the luminaire nodes.
All luminaires shall be LED smart lighting capable with nodes compatible with Chicago Smart Lighting System. Nodes will be paid for separately under pay items 126 & 127.
15. There are no separate pay items for node install and commissioning only. This is a different scope of work than pay item 126. Should CDOT request the contractor to install nodes and commission them on existing luminaires, will another pay item be added for this work?
The nodes are to be furnished & installed as per pay item 126 & 127. Commissioning of the nodes will be performed by others.
16. If there is an instance where the Contractor is to re-use the existing luminaires, which pay item is to be utilized?
The removal of existing LED luminaires with or without nodes shall be returned to the City as described under Pay Item 131.
17. For luminaires that are to be re-used, where is the re-commissioning paid for?
Existing luminaires will not be re-used & will not require recommissioning.
18. Since this is a multi-year contract, please provide the estimated average billings per year. Because this is spread out through the City, the bidder needs to make certain assumptions so we can include field yard locations, but without a certain revenue we cannot establish this.
We anticipate the quantities in the schedule of prices to be for 2 years.
19. Will QA/QC testing (cylinders/air slump, etc.) be required for concrete?
See attached checklist 3-page checklist.
20. Will QA/QC testing be required for asphalt?
No.
21. If QA/QC is required, will a pay item be added for this work? Due to the large quantity of concrete and asphalt, we are unable to determine the number of concrete pours and test required.
No.
22. Maximum Compensation: Book 2 Instruction and Execution Documents, page 3 Maximum Compensation notes the maximum payment for the initial term is thirty million dollars (\$30,000,000). Can your base bid exceed \$30,000,000?
A contract in the amount of the Total Base Bid will be awarded to the responsible bidder with the lowest Award Criteria as specified in Book 2 page 26.
23. Pay Item 4: Sidewalk Removal, Pay Item #5: Sidewalk Removal and Replacement. Why does this contract include two separate sidewalk removal pay items?
It is for areas where general sidewalk replacement does not meet CDOT specifications or where CDOT will be replacing the sidewalk.
24. Trench & Backfill Quantity. Pay Item #7 notes an estimated quantity of 48,000 Linear Ft. Pay Items 38 and 39 are the conduit in trench pay items. The estimated quantities for these two items are 35,000 and 10,000 linear feet respectively. This totals and

estimated quantity of 45,000 linear foot of conduit installed in trench. Why does the total of these two pay items not equal the total estimated quantity for Pay Item #7: Trench and Backfill?

Conduit in Trench is not the only area that may require Trench & Backfill. For example, some existing utilities require hand excavation to expose their facilities prior to directional boring across them & pot-holing is not permitted.

25. Pay Item 84: Furnish Chicago 2000 Pendant Luminaire, LED, 240V – Smart Lighting. This specification does not note that this luminaire “must have or be retrofitted with an internal node to communicate with the Smart Lighting network”. Was this language inadvertently excluded? Are these luminaires required to include a node to communicate with the Smart Lighting Network? If so, is this cost incidental or included in another pay item?

The luminaire must have or be retrofitted with a node to communicate with the Smart Lighting network and meet Material Specification 1608. Nodes will be paid for separately under pay items 126 & 127.

26. Pay Item 101: Furnish Luminaire, LED, 120/240V, Viaduct – Smart Lighting. This specification does not note that this luminaire “must have or be retrofitted with an internal node to communicate with the Smart Lighting network”. Was this language inadvertently excluded? Are these luminaires required to include a node to communicate with the Smart Lighting Network? If so, is this cost incidental or included in another pay item?

The luminaire must have or be retrofitted with a node to communicate with the Smart Lighting network and meet Material Specification 1608. Nodes will be paid for separately under pay items 126 & 127.

27. Pay Item 126: Smart Lighting Control Node, External. When providing a new luminaire and external node, will contractor be paid for this item as well as the furnish and install luminaire items? **YES**. Or should this item be interpreted as being the cost associated with installing an external node on an existing luminaire? **NO**

28. Pay Item 126: Smart Lighting Control Node, Internal. When providing a new luminaire and internal, will contractor be paid for this item as well as the furnish and install luminaire items? **YES**. Or should this item be interpreted as being the cost associated with installing an internal node on an existing luminaire? **NO**.

29. If we are replacing poles where smart lighting has already retrofitted the luminaires, are we re-using existing smart lighting luminaires and nodes? If so, contractor will require a pay item to remove and reinstall luminaire and node. How is recommissioning paid for?

Work should be performed as Pay Item 131. Remove and salvage existing smart lighting luminaire & node. Commissioning of the nodes will be performed by others.

30. Contract includes a pay item for a 100 Amp Controller (Pay Item 64, Qty = 10 Each) but no pay item for a Service Installation – 100Amp. Should this pay item be included? 100A controller

Item 64 is for the receptacle controller & will be serviced from the line side of the 200A controller typically installed next to each other.

31. Please provide sample job plan sheets for each installation type. i.e. arterial davit poles. Chicago 2000 Gateway Poles, etc.

We will provide as noted in Appendix C

32. The item description for Pay Item 78 notes FURNISH LOOP POLE COMPLETE, 10 FOOT – SMART LIGHTING. The specification for this item notes that “this item will not include the luminaire”. Why does the description of this pay item include the words “Smart Lighting” if the item to not to include any smart lighting components?
Please strike out “smart lighting” of this pay item from the Schedule of Prices. This pay item should read as defined by the pay item description and by the basis of payment “FURNISH LOOP POLE COMPLETE, 10 FOOT”
33. Smart Lighting Commissioning. Pay items 126 and 127 note the furnish and install of smart lighting control nodes. The specification does not include a description of the commissioning process. From our experience, the commissioning required for a smart lighting node install is a time-consuming multiple step process involving field work and back office software integration in the Smart Lighting control system. Should this full commissioning cost be included in these pay items?
The contractor will not be commissioning the nodes.
34. Will the City coordinate and handle posting of No-Parking signs?
City will provide signs, Contractor handles posting of signs.
35. Pay item 4, Sidewalk Removal, says to include sub-base removal but item also mentions 5” average of removals. Please verify what depth of sub-base is to be removed.
Subbase material to be removed at a depth required to bring sidewalk concrete to CDOT standards.
36. There are no pay items for removal/replacement of concrete subbase. Is it the intent of CDOT to re-use all existing subbase where concrete restoration is to take place?
Yes.
37. Traffic Control is bid as 300 LSum. Is this to be assumed as 300 blocks?
Yes.
38. Please consider extending the Q&A period by two weeks.
RFI's must be received ten (10) days prior to bid open.
39. Please consider extending the bid a minimum of two weeks.
Please see current published bid open date.
40. Please consider making the extended bid date on a weekday of Tuesday through Friday.
Please see current published bid open date.
41. Pay Item 101, “Furnish Luminaire, LED, 120/240V, Viaduct – Smart Lighting”, consist of 300 viaduct luminaires for Smart Lighting, but there is no mention of a node in this detailed specification like the other fixture specification. Please clarify if these luminaires will need nodes, and where these nodes will be paid for.
Please see Material Specification 1604. Nodes will be paid for under appropriate pay item.
42. Is Pay Item 154, Traffic Control & Protection, meant to be an allowance item?
Yes

43. In addition to the previous question, per the detailed specification for pay item 154, it appears that the payment for this item is intended to be a percentage of the site-specific Sub Order. If this is the case, how is the contractor expected to price this item for bidding purposes?
This Pay Item will be set at the unit price of \$500 per block.
44. Are we able to use the "Quote By Spreadsheet" Option in e-procurement to submit our proposal?
Yes
45. Are the quantities provided in the bid proposal indicative of a two-year term?
Quantities are estimated and anticipated for two-year term.
46. Page DS-3 notes that the contractor is responsible for all construction permits. Will these permits be No Fee Permits?
The Construction permit fee from will be the contractor's responsibility.
47. Is any required water department permits free?
CDOT-Division of Engineering will take care of permit fees from Water Department
48. Are water department Watchmen Fees free?
CDOT-Division of Engineering will take care of inspection fees from Water Department
49. Is any of the work under this contract to be completed within the Central Business District? If so, how will premium time be covered if we are required to work at night or on weekends because of permit restrictions?
It was stated that CBD work was possible and that no price adjustment will be provided. Book 2 page 17 notes that no work will be permitted between 9pm and 4am.
50. If Temporary Street Lighting or Traffic Signals are required, how will this be paid?
Temporary work is not required.
51. Will the contractor be required to take maintenance of Street Lighting or Traffic Signals? If so, how will each be paid for?
Contractor is responsible for Maintenance of Existing Street Lighting System is required until the New Street Lighting System is accepted or as directed by commissioner. Traffic Signals are not included in this contract and work should not be performed on Traffic Signals under this contract. If the contractor damages the traffic signals while operating by them, then the contractor will be responsible for this damage.
52. For pay item 4, Sidewalk Removal x 96,000 SF, we are interpreting this item as sidewalk that is to be removed to match up with the sidewalk replacement items 10 and 11. Therefore, the quantity for pay item 4 should be the same as the sum of the quantities for 10 and 11 which is 42,000 SF. Please clarify where the remaining 54,000 SF of sidewalk removal are.
See response to your question 23.
53. In Book 2 page 29, please clarify what this map is being used to portray.
As noted on previous page, the map represents Socioeconomically Disadvantaged Areas. For more clarification see Municipal Code of Chicago Section 2-92-330.
54. For pay item 131, Remove Luminaire, will there ever be an instance where we are to remove existing luminaires but NOT remove the existing pole that it is currently installed on?
Yes

Any and all addenda must be acknowledged by the vendor on the Execution Page by Addendum number. Failure on behalf of the vendor may be cause for rejection of bid.

ALL REVISIONS INSCRIBED HEREIN WILL BE INCORPORATED INTO THE BID SPECIFICATION PER ADDENDUM NO. 2

END OF ADDENDUM NO. 2

**CITY OF CHICAGO
DEPARTMENT OF PROCUREMENT SERVICES**

**SHANNON E. ANDREWS
CHIEF PROCUREMENT OFFICER**

REVISED BOOK 3, pages DS-24 & DS-25

ITEM 25.	*****	ELECTRICAL HANDHOLE, 30", 24" FRAME AND LID
ITEM 26.	*****	ELECTRICAL HANDHOLE, 36", 24" FRAME AND LID, HEAVY-DUTY

DESCRIPTION. This item is for supplying and installing an electrical handhole 30" in diameter with a 24" frame and lid or a handhole 36" in diameter with a 24" frame and lid in a parkway or sidewalk

MATERIAL. The 24" frame and lid must meet the requirements of Material Specification 1458 and Standard Drawing 872. The handhole must meet the requirements of Material Specification 1528. Bricks must meet the requirements of Article 1041 of the Standard Specifications. All other materials used must meet the appropriate material requirements of the Standard Specifications.

METHOD OF CONSTRUCTION. The handhole will be a precast concrete structure, or, if conditions merit, a cast in place concrete structure, complete with cast iron frame and cover, and conforming in detail with either Drawing Number 867 or 866, except that the number of conduit openings must be as shown on the construction plans.

Each handhole must be installed at the location specified on the plans or at the location identified by the Resident Engineer.

The area where the handhole is to be placed must be properly excavated. All disposable material must be properly disposed as per Article 202.03 of the Standard Specifications, and Item 39. Each handhole must be set or constructed on a foundation of loose stone not less than eight inches (8") deep. The frame casting must be accurately set on a full bed of mortar to the finished elevation so that no subsequent adjustment will be necessary. It is desirable not to use a neck for the frame. However, if approved by the Resident Engineer, mortar and brick, or mortar and concrete rings, may be used to adjust to the proper grade. Adjustment rings, bricks, and frames must be set in a full mortar bed. Use of partial bricks will not be allowed. Bricks must be laid in full header courses only. Mortar must be mixed in a proportion of one (1) part of cement to three (3) parts sand by volume of dry materials. After entering laterals have been installed in place in the handhole, the openings in the wall must be plugged in an approved manner flush with the inner surface. If backfill is required, screenings must be used and properly compacted. Parkway must be restored to the proper grade. Pavement must be properly restored to the correct grade. Patching of the pavement must be done with high early strength concrete meeting the requirements of Sections 1001 and 1020 of the Standard Specifications. Sidewalks must be restored to the proper grade using a 5 inch thickness of concrete. The inside of the handhole must be clear of all debris.

METHOD OF MEASUREMENT. This item will be paid for at the contract unit price per each unit installed.

BASIS OF PAYMENT. The necessary excavation, backfilling and restoration of parkway and pavement must be made in accordance with the foregoing specifications, and the cost thereof must be included in the unit price each for installing ELECTRICAL HANDHOLE 30" IN DIAMETER WITH 24" FRAME AND LID or ELECTRICAL HANDHOLE.36" IN DIAMETER WITH 24" FRAME AND LID. No additional payment will be allowed for restoring parkway, sidewalk, or pavement. Removal of sidewalk or pavement will be paid for separately under a different pay item.

MATERIAL SPECIFICATION

1458 1528

DRAWING

866 867 872

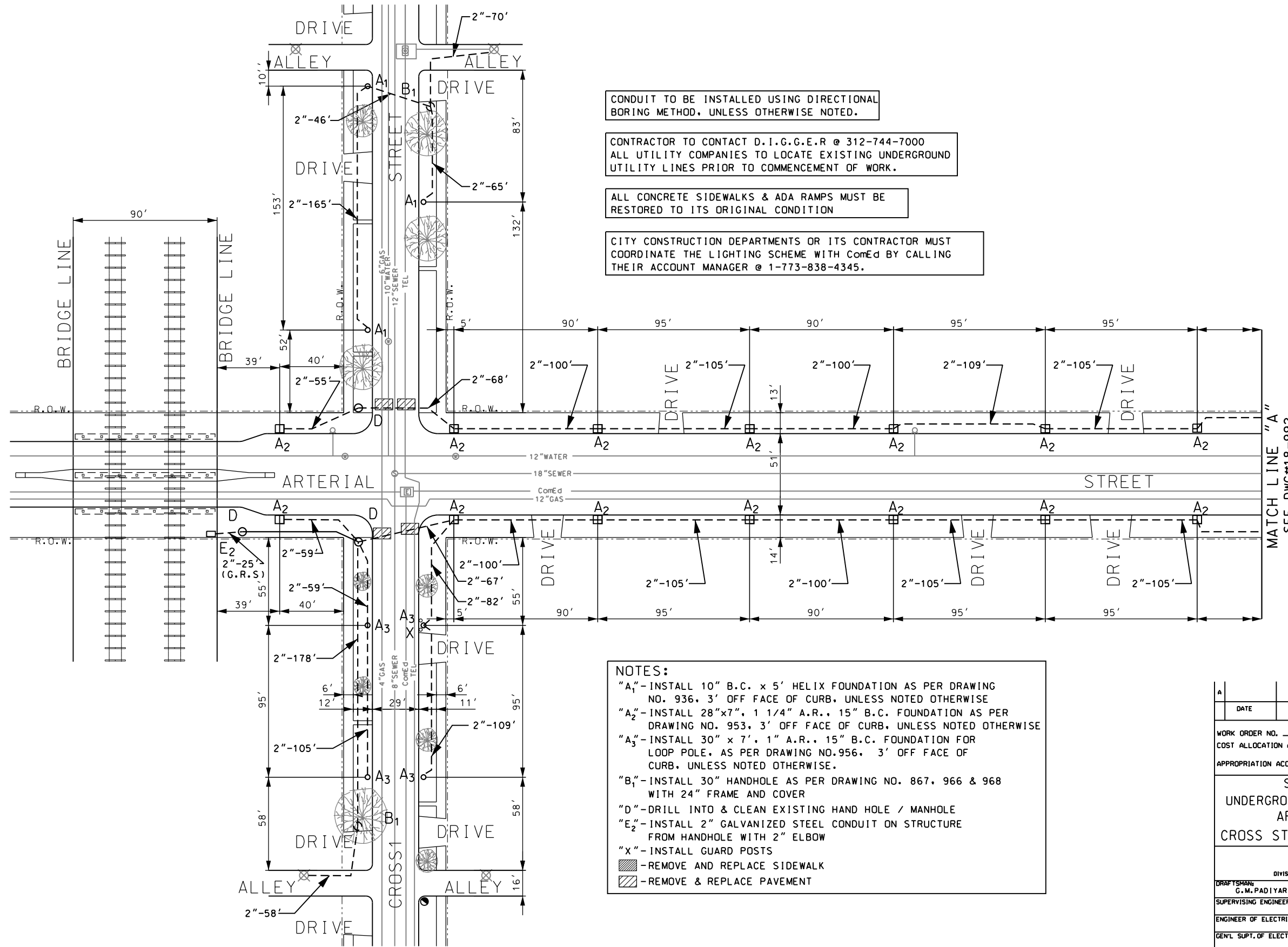
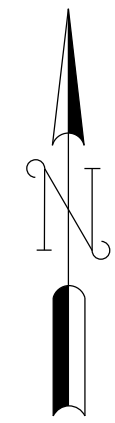

CONDUIT TO BE INSTALLED USING DIRECTIONAL BORING METHOD, UNLESS OTHERWISE NOTED.

CONTRACTOR TO CONTACT D.I.G.G.E.R @ 312-744-7000 ALL UTILITY COMPANIES TO LOCATE EXISTING UNDERGROUND UTILITY LINES PRIOR TO COMMENCEMENT OF WORK.

ALL CONCRETE SIDEWALKS & ADA RAMPS MUST BE RESTORED TO ITS ORIGINAL CONDITION

CITY CONSTRUCTION DEPARTMENTS OR ITS CONTRACTOR MUST COORDINATE THE LIGHTING SCHEME WITH ComEd BY CALLING THEIR ACCOUNT MANAGER @ 1-773-838-4345.

NOTES:
 "A₁"-INSTALL 10" B.C. x 5' HELIX FOUNDATION AS PER DRAWING NO. 936, 3' OFF FACE OF CURB, UNLESS NOTED OTHERWISE
 "A₂"-INSTALL 28"x7", 1 1/4" A.R., 15" B.C. FOUNDATION AS PER DRAWING NO. 953, 3' OFF FACE OF CURB, UNLESS NOTED OTHERWISE
 "A₃"-INSTALL 30" x 7', 1" A.R., 15" B.C. FOUNDATION FOR LOOP POLE, AS PER DRAWING NO.956, 3' OFF FACE OF CURB, UNLESS NOTED OTHERWISE.
 "B₁"-INSTALL 30" HANDHOLE AS PER DRAWING NO. 867, 966 & 968 WITH 24" FRAME AND COVER
 "D"-DRILL INTO & CLEAN EXISTING HAND HOLE / MANHOLE
 "E₂"-INSTALL 2" GALVANIZED STEEL CONDUIT ON STRUCTURE FROM HANDHOLE WITH 2" ELBOW
 "X"-INSTALL GUARD POSTS
 [Hatched Box] -REMOVE AND REPLACE SIDEWALK
 [Diagonal Line Box] -REMOVE & REPLACE PAVEMENT

MATCH LINE "A"
SEE DWG#18-992

DATE	REVISION
	XXXX
WORK ORDER NO. XXXX	
COST ALLOCATION ACCOUNT _____	
APPROPRIATION ACCOUNT [MATERIAL _____] [LABOR _____]	
STREET LIGHTING UNDERGROUND CONDUIT FACILITIES ARTERIAL STREET CROSS ST ONE TO CROSS ST TWO	
CITY OF CHICAGO DEPARTMENT OF TRANSPORTATION DIVISION OF ENGINEERING-ELECTRICAL SECTION	
DRAFTSMAN: G. M. PADIYAR	ENGINEER: G. M. PADIYAR
SUPERVISING ENGINEER:	DWG. NO. 18-991
ENGINEER OF ELECTRICITY:	
GEN'L SUPT. OF ELECTRICITY:	
DEPUTY COMMISSIONER:	
SIZE: 22" 36"	SCALE: 1" = 30' DATE: 9/18/2018

DATE: 9/18/2018
FILE: #1111

CONDUIT TO BE INSTALLED USING DIRECTIONAL BORING METHOD, UNLESS OTHERWISE NOTED.

ALL CONCRETE SIDEWALKS & ADA RAMPs MUST BE RESTORED TO ITS ORIGINAL CONDITION

CONTRACTOR TO CONTACT D.I.G.G.E.R @ 312-744-7000
ALL UTILITY COMPANIES TO LOCATE EXISTING UNDERGROUND UTILITY LINES PRIOR TO COMMENCEMENT OF WORK.

CITY CONSTRUCTION DEPARTMENTS OR ITS CONTRACTOR MUST COORDINATE THE LIGHTING SCHEME WITH ComEd BY CALLING THEIR ACCOUNT MANAGER @ 1-773-838-4345.

NOTES:
 "A₂"-INSTALL 28"x7", 1 1/4" A.R., 15" B.C. FOUNDATION AS PER DRAWING NO. 953, 3' OFF FACE OF CURB, UNLESS NOTED OTHERWISE
 "A₃"-INSTALL 30" x 7', 1" A.R., 15" B.C. FOUNDATION FOR LOOP POLE, AS PER DRAWING NO.956, 3' OFF FACE OF CURB, UNLESS NOTED OTHERWISE.
 "A₄"-INSTALL 15" B.C. x 7' HELIX FOUNDATION AS PER DRAWING NO. 936, 3' OFF FACE OF CURB, UNLESS NOTED OTHERWISE
 "A₅"-INSTALL 15" B.C., 1 1/4" A.R., CONCRETE FOUNDATION AS PER DRAWING NO. 937, 5' OFF FACE OF CURB, UNLESS NOTED OTHERWISE
 "B₁"-INSTALL 30" HANDHOLE AS PER DRAWING NO. 867, 966 & 968 WITH 24" FRAME AND COVER
 "B₂"-INSTALL 30" FIBERGLASS HANDHOLE AS PER DRAWING NO. 966, 967 & 968 WITH 24" FRAME AND COVER
 "B₃"-INSTALL 36" HEAVY DUTY HANDHOLE AS PER DRAWING NO.866 WITH 24" FRAME & COVER

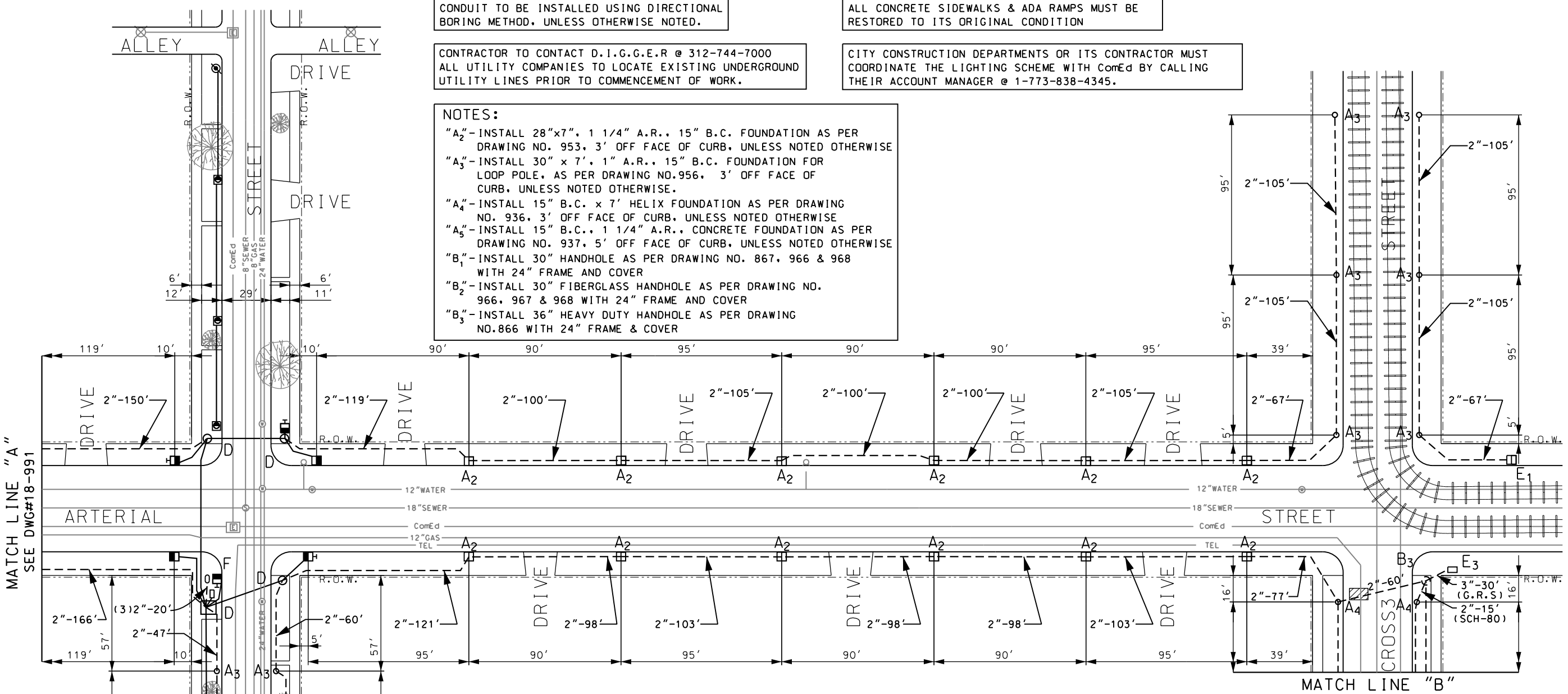
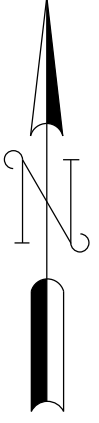

MATCH LINE "A"
SEE DWG#18-991

MATCH LINE "B"

NOTES: CONTINUED
 "D"-DRILL INTO & CLEAN EXISTING HAND HOLE / MAN HOLE
 "E₁"-INSTALL 2" CONDUIT RISER & 2" ELBOW IN EXISTING FOUNDATION
 "E₃"-INSTALL 3" GALVANIZED STEEL CONDUIT ON STRUCTURE FROM HANDHOLE WITH 3" ELBOW
 "F"-INSTALL CONCRETE FOUNDATION FOR BASE MOUNTED STREET LIGHT CONTROLLER AS PER DRAWING NO.880
 "W"-INTERCEPT EXISTING CONDUIT WITH HAND HOLE
 [Hatched Box] -REMOVE AND REPLACE SIDEWALK
 [Diagonal Lines Box] -REMOVE & REPLACE PAVEMENT

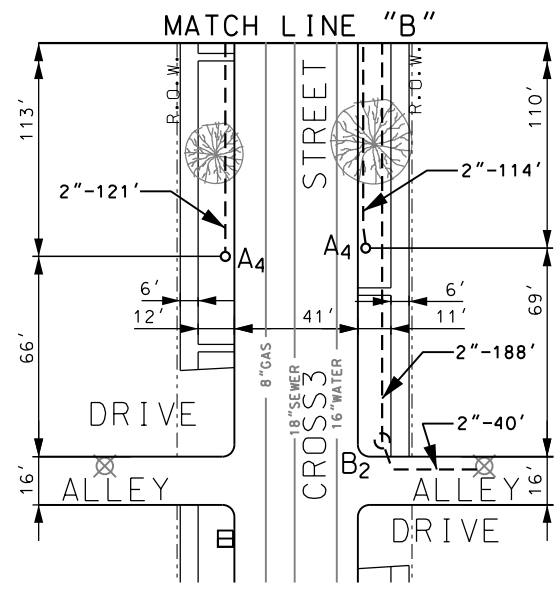

A	DATE	REVISION
WORK ORDER NO. XXXX		
COST ALLOCATION ACCOUNT		
APPROPRIATION ACCOUNT (MATERIAL)		
LABOR		
STREET LIGHTING UNDERGROUND CONDUIT FACILITIES ARTERIAL STREET CROSS ST ONE TO CROSS ST TWO		
CITY OF CHICAGO DEPARTMENT OF TRANSPORTATION DIVISION OF ENGINEERING-ELECTRICAL SECTION		
DRAFTSMAN: G.M. PADIYAR	CHIEF DRAFTSMAN:	ENGINEER: G.M. PADIYAR
SUPERVISING ENGINEER:	DWG. NO. 18-992	
ENGINEER OF ELECTRICITY:	DEPUTY COMMISSIONER:	
GEN'L Supt. OF ELECTRICITY:	SCALE: 1" = 30'	
DATE: 9/18/2018	DATE: 9/18/2018	



NOTES: ALL LUMINAIRES WITH EXT. OR INT. NODE

"G₁" - INSTALL POLE, STREET LIGHTING, ALUMINUM, 12.5' RESIDENTIAL WITH 8' DAVIT ARM AS PER DRAWING NO. 940, 945; INSTALL RES. LED LUMINAIRE & RES. LED ACORN LUM. W/NODES

"G₂" - INSTALL 32' GATEWAY 2000 POLE, 8' ARM, LED TEARDROP LUMINAIRE, AS PER DRAWING NO. 930, 930A, 930B, 930C, 931.

"G₃" - INSTALL CHICAGO 2000 PEDESTRIAN POLE AS PER DRAWING NO. 928, 932 - LED LUMINAIRE

"G₄" - INSTALL SHORT LOOP POLE 10' AS PER DWG. NO. 911; INSTALL 2-LED ACORN LUMINAIRE AS PER DWG. NO 912

"G₅" - INSTALL TALL LOOP POLE 16' AS PER DWG. NO. 911; INSTALL 2-LED ACORN LUMINAIRE AS PER DWG. NO 912

"G₆" - INSTALL 35' M.H. POLE, STREET LIGHTING, ALUMINUM, 29.5' ARTERIAL WITH 8' DAVIT ARM AS PER DWG NO. 941 & 948; INSTALL ARTERIAL LED STREET LIGHTING LUMINAIRE, AND ARTERIAL LED ACORN LUMINAIRE

"G₇" - INSTALL 120V LED ALLEY LIGHT LUMINAIRE & ADD NEW SERVICE CABLE

NOTES: CONTINUED

"H₁" - INSTALL 60A-240V RESIDENTIAL STREET LIGHT CONTROLLER, CONSTANT POWER AS PER DRAWING NO. 985

"H₂" - INSTALL BASE MOUNTED STREET LIGHT CONTROLLER, SINGLE PHASE, 200A, 240V, 4-2P-50A; 1P-50A CIRCUIT BRKRS, AS PER DRAWING NOS. 880, 983, 984, CONSTANT POWER, PAINTED BLACK

"K" - INSTALL SERVICE EQUIPMENT AS PER DRAWING NO. 11925

"Y" - INSTALL 3-WIRE RACK

"N" - PAINT EXISTING POLE, MAST ARM, MONTOTUBE & SIGNALS AND INSTALL LED ARTERIAL W/NODE STREET LIGHTING LUMINAIRE

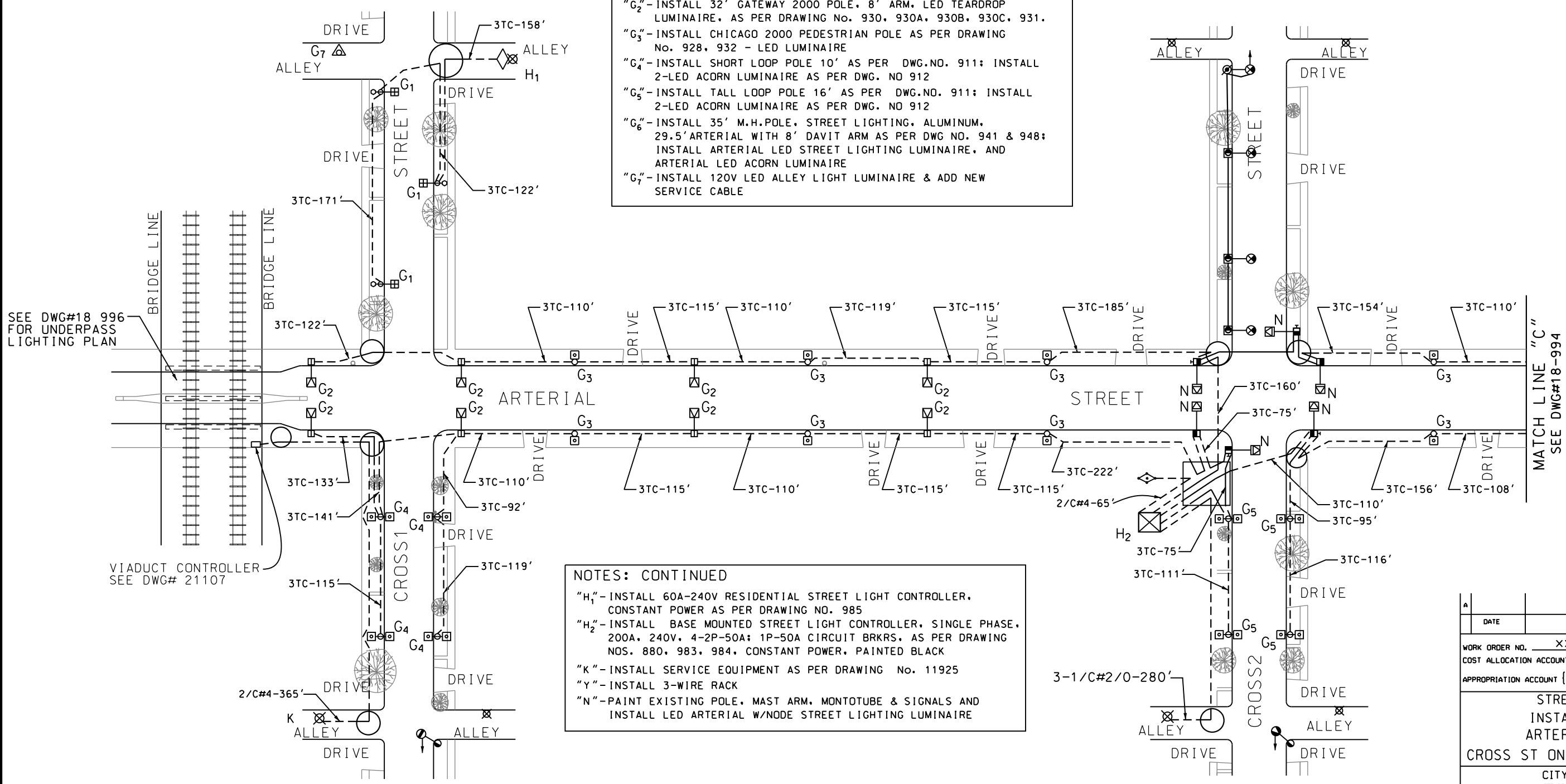

SEE DWG#18 996 FOR UNDERPASS LIGHTING PLAN

VIADUCT CONTROLLER SEE DWG# 21107

MATCH LINE "C" SEE DWG#18-994

A	DATE	REVISION
WORK ORDER NO. XXXX		
COST ALLOCATION ACCOUNT		
APPROPRIATION ACCOUNT (MATERIAL LABOR)		
STREET LIGHTING INSTALLATION PLAN ARTERIAL STREET CROSS ST ONE TO CROSS ST TWO		
CITY OF CHICAGO DEPARTMENT OF TRANSPORTATION DIVISION OF ENGINEERING-ELECTRICAL SECTION		
DRAFTSMAN: G.M. PADIYAR	CHIEF DRAFTSMAN:	ENGINEER: G.M. PADIYAR
SUPERVISING ENGINEER:		DWG. NO. 18-993
ENGINEER OF ELECTRICITY:		
GEN'L. Supt. OF ELECTRICITY:		
DEPUTY COMMISSIONER:		
SIZE: 22" 36"	SCALE: NONE	DATE: 9/18/2018

DATE: 9/18/2018
FILE: #FILES

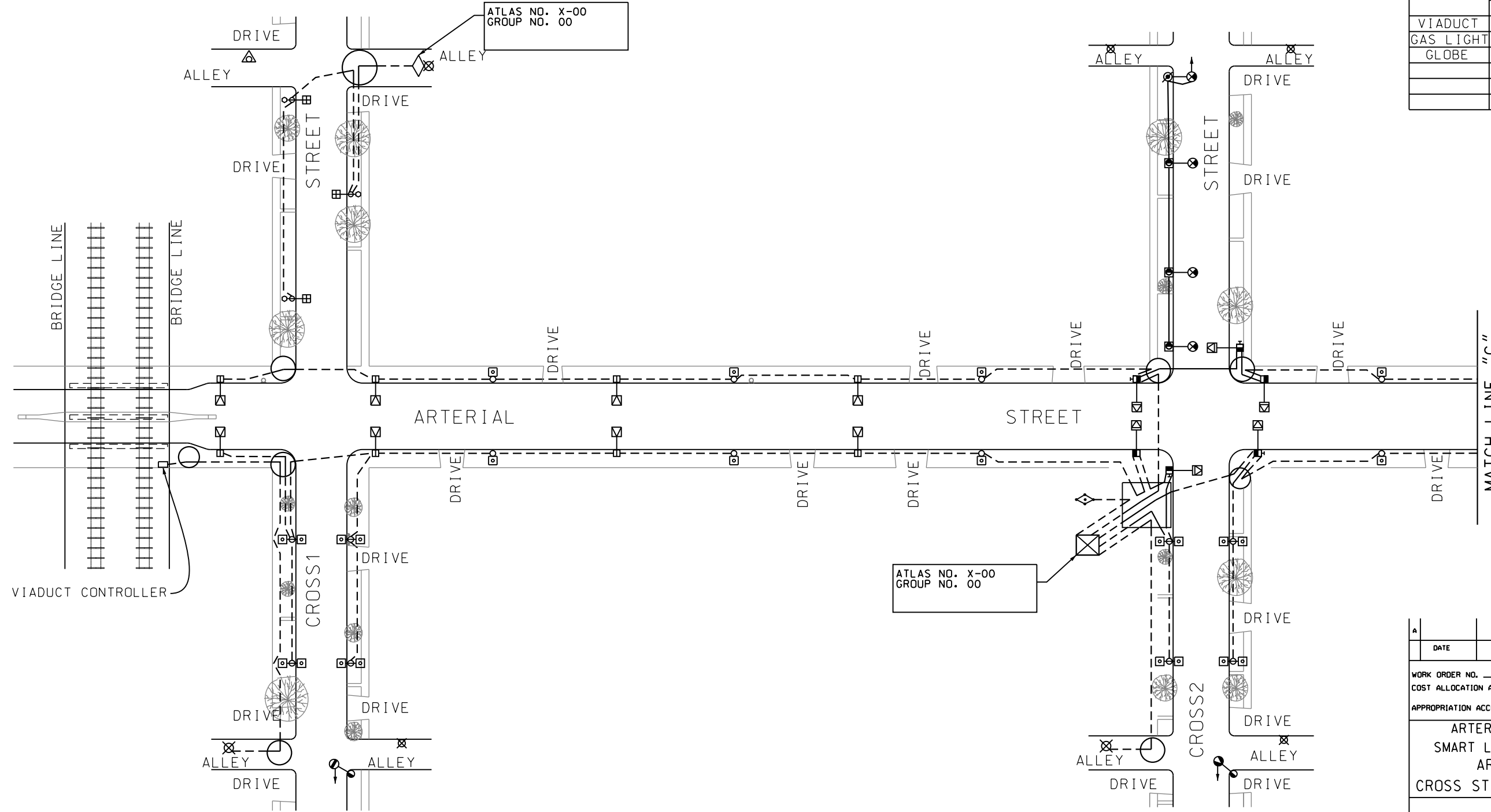

FIXTURE TABLE		
TYPE	AREA	WATTS
COBRA	RESIDENTIAL	
	WIDE RES.	
	ARTERIAL	
ACORN	ALLEY	
	ART. POST TOP	
	RES. PIGGYBACK	
VIADUCT		
GAS LIGHT		
GLOBE		

MATCH LINE "C"
SEE DWG#18-994A

A	DATE	REVISION
WORK ORDER NO. XXXX		
COST ALLOCATION ACCOUNT		
APPROPRIATION ACCOUNT (MATERIAL / LABOR)		
ARTERIAL STREET LIGHTING SMART LIGHTING COMMISSIONING ARTERIAL STREET CROSS ST ONE TO CROSS ST TWO		
CITY OF CHICAGO DEPARTMENT OF TRANSPORTATION DIVISION OF ENGINEERING-ELECTRICAL SECTION		
DRAFTSMAN: G.M.PADIYAR	CHIEF DRAFTSMAN:	ENGINEER: G.M.PADIYAR
SUPERVISING ENGINEER:		
ENGINEER OF ELECTRICITY:		DWG. NO. 18-993
GEN'L SUPT. OF ELECTRICITY:		A
DEPUTY COMMISSIONER:		
SIZE: 22" 36"	SCALE: NONE	DATE: 9/18/2018

DATE: 9/18/2018
FILE: #FILES

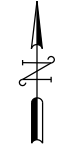
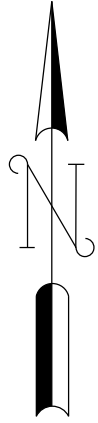

FIXTURE TABLE		
TYPE	AREA	WATTS
COBRA	RESIDENTIAL	
	WIDE RES.	
	ARTERIAL	
	ALLEY	
ACORN	ART. POST TOP	
	ART. PIGGYBACK	
	RES. PIGGYBACK	
VIADUCT		
GAS LIGHT		
GLOBE		

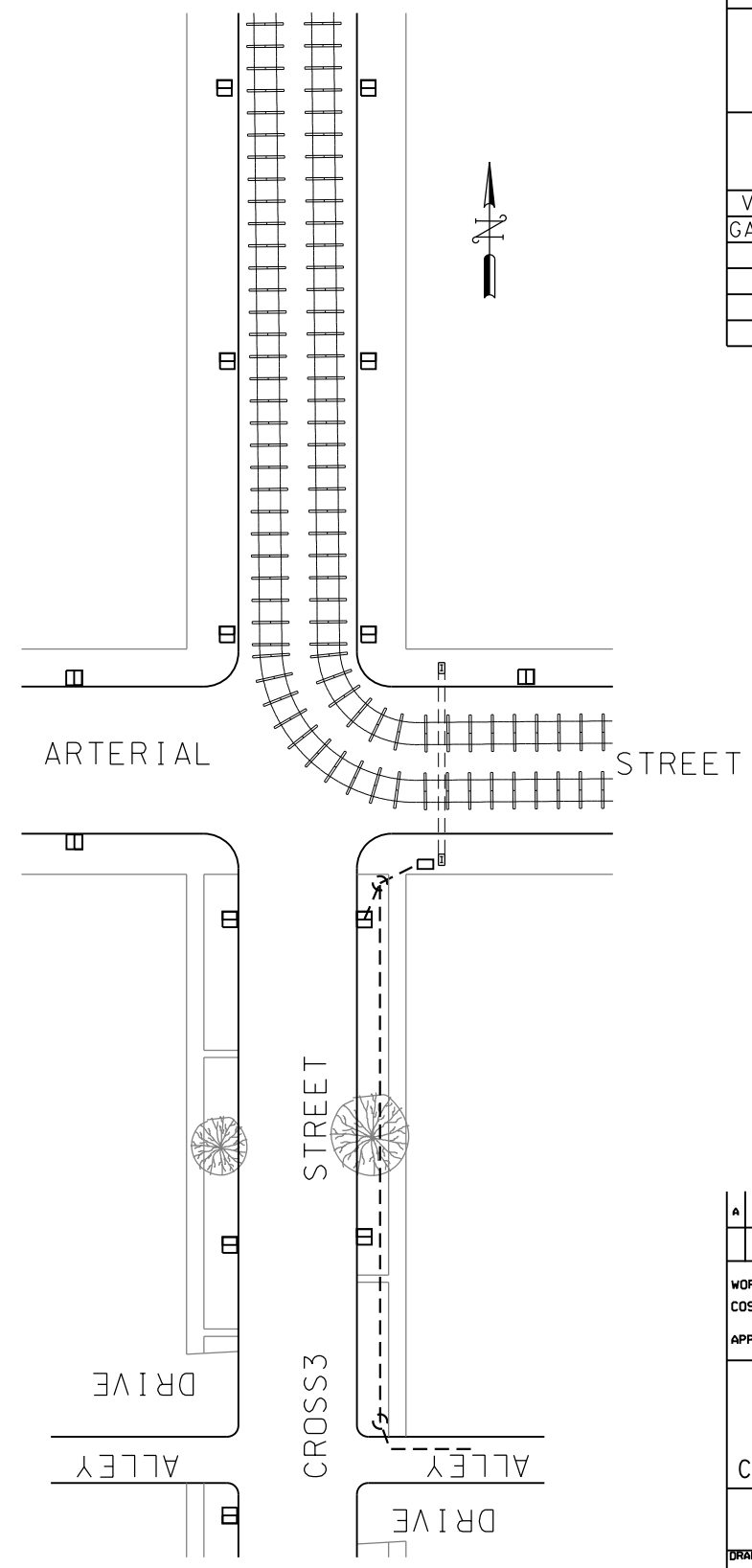
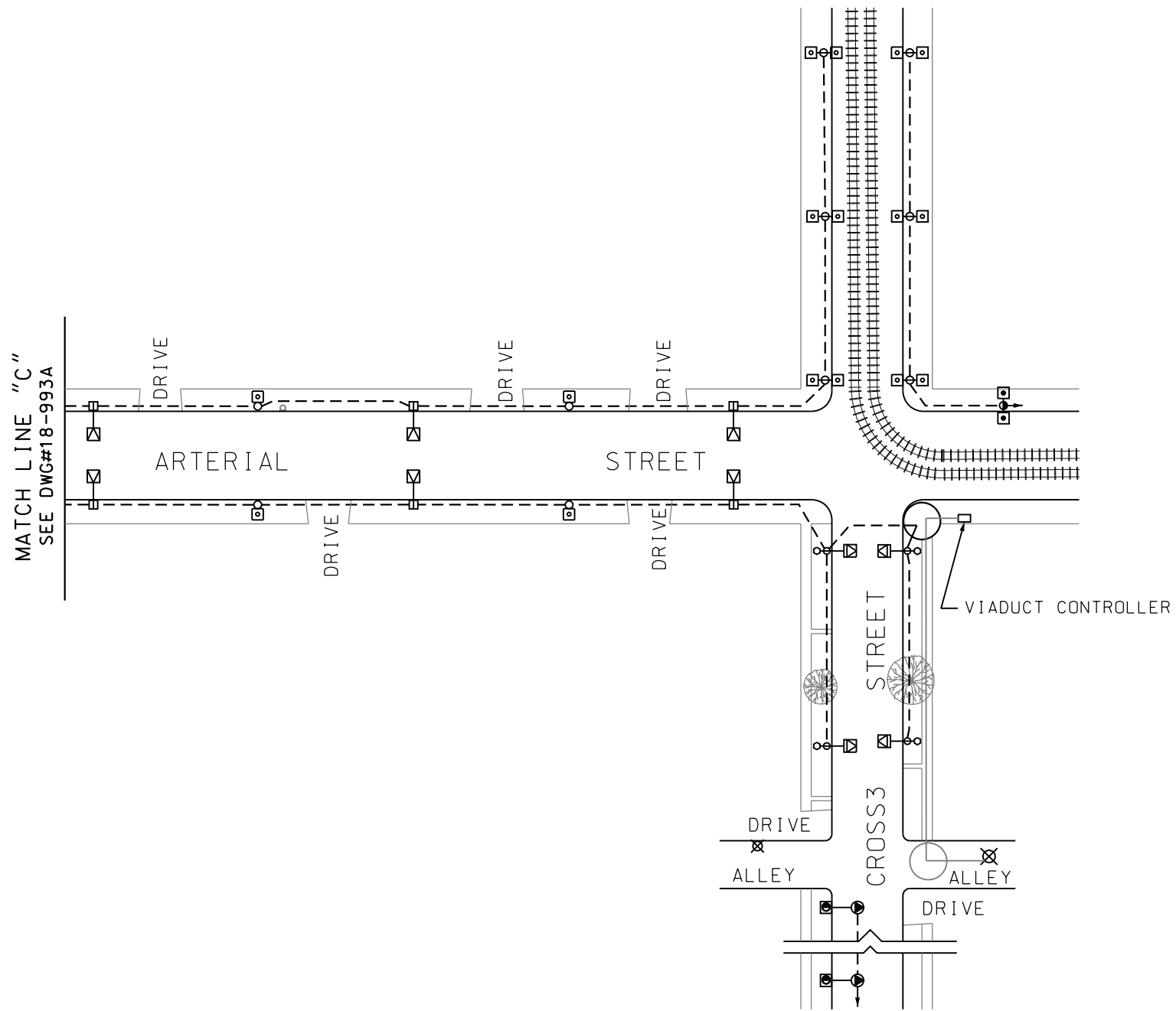

DATE: 9/18/2018
FILE #FILE#

A	DATE	REVISION
WORK ORDER NO. XXXX		
COST ALLOCATION ACCOUNT		
APPROPRIATION ACCOUNT { MATERIAL		
LABOR		
ARTERIAL STREET LIGHTING SMART LIGHTING COMMISSIONING ARTERIAL STREET CROSS ST ONE TO CROSS ST TWO		
CITY OF CHICAGO DEPARTMENT OF TRANSPORTATION DIVISION OF ENGINEERING-ELECTRICAL SECTION		
DRAFTSMAN: G.M. PADIYAR	CHIEF DRAFTSMAN:	ENGINEER: G.M. PADIYAR
SUPERVISING ENGINEER:		DWG. NO. 18-994
ENGINEER OF ELECTRICITY:		A
GEN'L Supt. OF ELECTRICITY:		
DEPUTY COMMISSIONER:		
SIZE: 22" 36"	SCALE: NONE	DATE: 9/18/2018

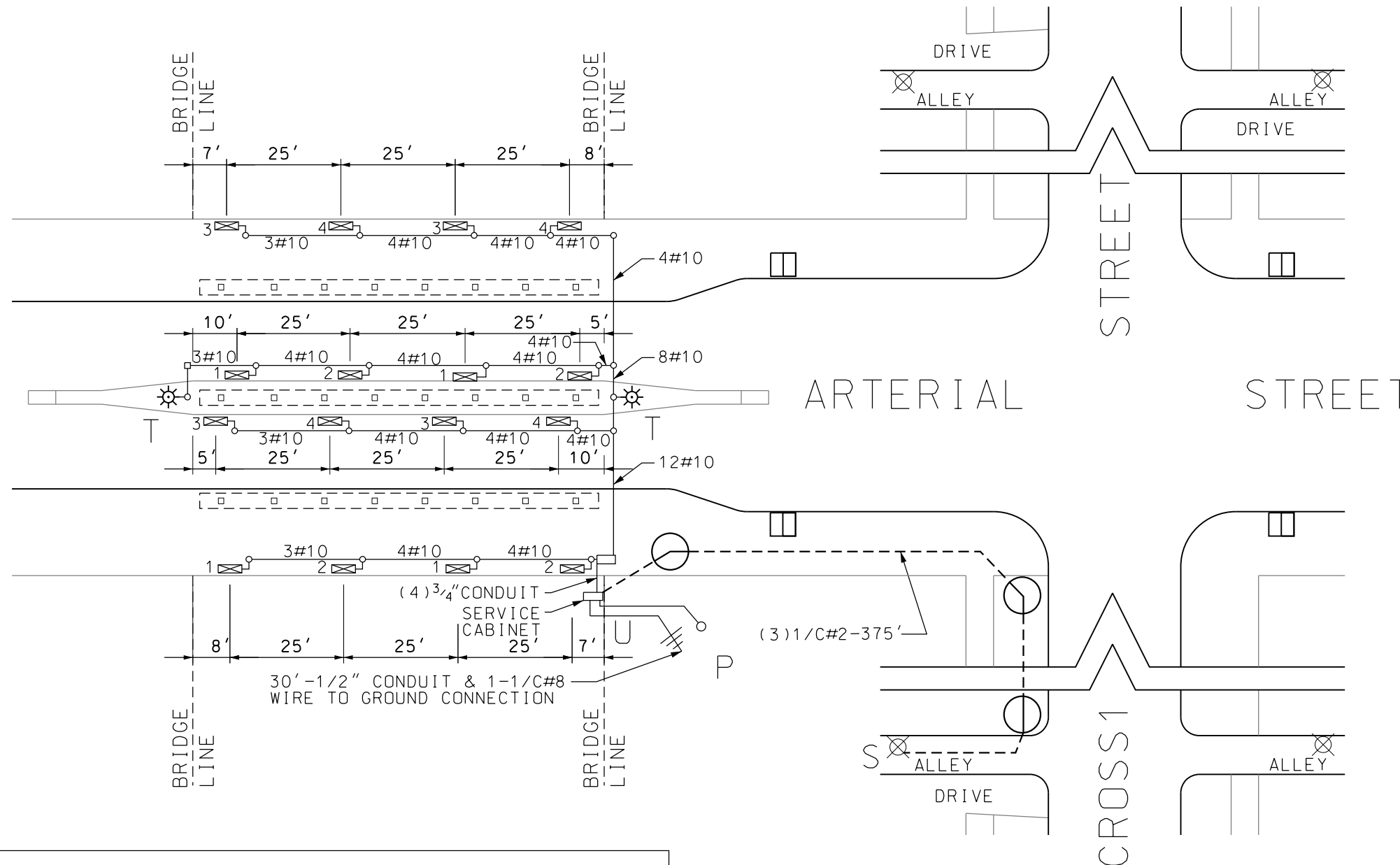

UNDERPASS CONSTRUCTION NOTES

1. ALL CONDUIT TO BE FASTENED SECURELY AT 5' INTERVALS WITH BEAM CLAMPS AND HANGERS AND/OR 1-SCREW MALLEABLE CLAMPS AND CLAMP BACKS
2. LUMINAIRES MOUNTED OVER ROADWAY TO BE PIVOTED AT AN ANGLE OF 45° FROM VERTICAL
3. LUMINAIRES MOUNTED OVER SIDEWALK TO BE PIVOTED AT AN ANGLE OF 35° FROM VERTICAL
4. INSTALL (1) SERVICE CABINET AND EQUIPMENT AS PER LATEST CDOT DWG. (1) 60A, 240V, MAIN BRKR, (6) 20A, 120V MAGNETIC CKT BRKR, 1 BY-PASS TEST SWITCH.CONSTANT POWER
5. ONE 1/C #12 A.W.G. COPPER CONDUCTOR WITH GREEN INSULATION SHALL BE CONNECTED TO EACH FIXTURE HOUSING FOR EQUIPMENT GROUNDING PURPOSES
6. JUNCTION BOX AND CONDULET FITTING SIZES TO BE DETERMINED BY N.E.C. STANDARDS
7. INSTALL (16) UNDERPASS LED LUMINAIRE - 100W, 120V-240V
8. ALL CONDUIT TO BE RIGID STEEL 3/4" OR AS REQUIRED

NOTES : CONTINUED :

- "P"--
- "S"--INSTALL SERVICE EQUIPMENT AS PER DWG# 11925 FOR VIADUCT LIGHTING
- "T"--INSTALL FLASHING BEACON
- "U"--SERVICE CABINET PER LATEST CDOT DWG
REMOVE ALL EXISTING ELECTRICAL EQUIPMENT
REMOVE ONE SERVICE CABINET
REMOVE 12 LUMINAIRES & 475' OF CONDUIT
REMOVE 2 HAZARD WARNING FIXTURES

A		DATE	REVISION
WORK ORDER NO. XXXX		DATE XXXX	
COST ALLOCATION ACCOUNT _____			
APPROPRIATION ACCOUNT { MATERIAL _____ LABOR _____			
SUPERSEDES DWG. # XXXX		DATED XXXX	
LIGHTING FOR RAILROAD UNDERPASS ARTERIAL STREET WEST OF CROSS1 STREET			
CITY OF CHICAGO <small>DEPARTMENT OF TRANSPORTATION</small> <small>DIVISION OF ENGINEERING-ELECTRICAL SECTION</small>			
DRAFTSMAN: G.M.PADIYAR	CHIEF DRAFTSMAN:	ENGINEER: G.M.PADIYAR	
SUPERVISING ENGINEER:	ELEC. DESIGN ENGR.		
ENGINEER OF ELECTRICITY:	DWG. NO. 18 996		
GEN'L SUPT. OF ELECTRICITY:			
DEPUTY COMMISSIONER:			
SIZE: 16" 22"	SCALE: 1" = 20'	DATE: 9/18/2018	

INDEX
FOR
SUPPLEMENTAL SPECIFICATIONS
AND RECURRING SPECIAL PROVISIONS

Adopted January 1, 2018

This index contains a listing of SUPPLEMENTAL SPECIFICATIONS, frequently used RECURRING SPECIAL PROVISIONS, and LOCAL ROADS AND STREETS RECURRING SPECIAL PROVISIONS.

ERRATA Standard Specifications for Road and Bridge Construction
(Adopted 4-1-16) (Revised 1-1-18)

SUPPLEMENTAL SPECIFICATIONS

<u>Std. Spec. Sec.</u>		<u>Page No.</u>
106	Control of Materials	1
403	Bituminous Surface Treatment (Class A-1, A-2, A-3)	2
404	Micro-Surfacing and Slurry Sealing	3
405	Cape Seal	14
420	Portland Cement Concrete Pavement	24
442	Pavement Patching	26
502	Excavation for Structures	27
503	Concrete Structures	29
504	Precast Concrete Structures	32
542	Pipe Culverts	33
586	Sand Backfill for Vaulted Abutments	34
630	Steel Plate Beam Guardrail	36
631	Traffic Barrier Terminals	39
670	Engineer's Field Office and Laboratory	40
701	Work Zone Traffic Control and Protection	41
704	Temporary Concrete Barrier	42
781	Raised Reflective Pavement Markers	44
888	Pedestrian Push-Button	45
1003	Fine Aggregates	46
1004	Coarse Aggregates	47
1006	Metals	50
1020	Portland Cement Concrete	51
1050	Poured Joint Sealers	53
1069	Pole and Tower	55
1077	Post and Foundation	56
1096	Pavement Markers	57
1101	General Equipment	58
1102	Hot-Mix Asphalt Equipment	59
1103	Portland Cement Concrete Equipment	61
1106	Work Zone Traffic Control Devices	63

RECURRING SPECIAL PROVISIONS

The following RECURRING SPECIAL PROVISIONS indicated by an "X" are applicable to this contract and are included by reference:

<u>CHECK SHEET #</u>		<u>PAGE NO.</u>
1	Additional State Requirements for Federal-Aid Construction Contracts	64
2	Subletting of Contracts (Federal-Aid Contracts)	67
3	EEO	68
4	Specific EEO Responsibilities Non Federal-Aid Contracts	78
5	Required Provisions - State Contracts	83
6	Asbestos Bearing Pad Removal	89
7	Asbestos Waterproofing Membrane and Asbestos HMA Surface Removal	90
8	Temporary Stream Crossings and In-Stream Work Pads	91
9	Construction Layout Stakes Except for Bridges	92
10	Construction Layout Stakes	95
11	Use of Geotextile Fabric for Railroad Crossing	98
12	Subsealing of Concrete Pavements	100
13	Hot-Mix Asphalt Surface Correction	104
14	Pavement and Shoulder Resurfacing	106
15	Patching with Hot-Mix Asphalt Overlay Removal	107
16	Polymer Concrete	109
17	PVC Pipeliner	111
18	Bicycle Racks	112
19	Temporary Portable Bridge Traffic Signals	114
20	Work Zone Public Information Signs	116
21	Nighttime Inspection of Roadway Lighting	117
22	English Substitution of Metric Bolts	118
23	Calcium Chloride Accelerator for Portland Cement Concrete	119
24	Quality Control of Concrete Mixtures at the Plant	120
25	x Quality Control/Quality Assurance of Concrete Mixtures	128
26	Digital Terrain Modeling for Earthwork Calculations	144
27	Reserved	146
28	Preventive Maintenance – Bituminous Surface Treatment (A-1)	147
29	Reserved	153
30	Reserved	154
31	Reserved	155
32	Temporary Raised Pavement Markers	156
33	Restoring Bridge Approach Pavements Using High-Density Foam	157
34	Portland Cement Concrete Inlay or Overlay	160
35	Portland Cement Concrete Partial Depth Hot-Mix Asphalt Patching	164

LOCAL ROADS AND STREETS RECURRING SPECIAL PROVISIONS

Table of Contents

<u>CHECK SHEET #</u>		<u>PAGE NO.</u>
LRS1	Reserved	168
LRS2	Furnished Excavation	169
LRS3	Work Zone Traffic Control Surveillance	170
LRS4	Flaggers in Work Zones	171
LRS5	Contract Claims	172
LRS6	Bidding Requirements and Conditions for Contract Proposals	173
LRS7	Bidding Requirements and Conditions for Material Proposals	179
LRS8	Reserved	185
LRS9	Bituminous Surface Treatments	186
LRS10	Reserved	187
LRS11	Employment Practices	188
LRS12	Wages of Employees on Public Works	190
LRS13	Selection of Labor	192
LRS14	Paving Brick and Concrete Paver Pavements and Sidewalks	193
LRS15	Partial Payments	196
LRS16	Protests on Local Lettings	197
LRS17	Substance Abuse Prevention Program	198
LRS18	Multigrade Cold Mix Asphalt	199

SEPTEMBER 21, 2018

**ADDENDUM No. 1
FOR
ARTERIAL ROADWAY LIGHTING IMPROVEMENT CITYWIDE
SPECIFICATION No. 574467 RFQ No. 6479,1**

For which bids are scheduled to open in the Bid & Bond Room 103, City Hall, 121 N. LaSalle Street Chicago, Illinois 60602, at 11:00 a.m., on September 24, 2018

**BIDDERS MUST ACKNOWLEDGE RECEIPT OF THIS ADDENDUM IN THE
SPACE PROVIDED ON THE PROPOSAL EXECUTION PAGE**

1. Bid Postponement. Bids which were scheduled to open September 24, 2018 is hereby postponed. The new bid opening date is scheduled for October 15, 2018 at 11:00 a.m.
2. See Book 2, page 34, item #11 PERFORMANCE BOND. Replace the first sentence with the following:

“When required by the Chief Procurement Officer the successful bidder or bidders shall, within seven (7) calendar days of receipt of notice from the City, furnish a performance bond in the amount of 33-1/3% of the contract on Form P.W.O. 62, a specimen of which is bound herein.”

Any and all addenda must be acknowledged by the vendor on the Execution Page by Addendum number. Failure on behalf of the vendor may be cause for rejection of bid.

**ALL REVISIONS INSCRIBED HEREIN WILL BE INCORPORATED INTO THE BID
SPECIFICATION PER ADDENDUM NO. 1**

END OF ADDENDUM NO. 1

**CITY OF CHICAGO
DEPARTMENT OF PROCUREMENT SERVICES**

**SHANNON E. ANDREWS
CHIEF PROCUREMENT OFFICER**

BOOK 1
TERMS AND CONDITIONS FOR CONSTRUCTION
ARTERIAL ROADWAY LIGHTING IMPROVEMENT CITYWIDE

SPECIFICATION NO.: 574467
CDOT PROJECT NO.: B-7-216

CITY OF CHICAGO



RAHM EMANUEL
MAYOR

DEPARTMENT OF TRANSPORTATION

REBEKAH SCHEINFELD
Commissioner - Department of Transportation
Suite 1100, 30 North LaSalle Street
Chicago, Illinois 60602-2570

DANIEL BURKE, P.E., S.E.
Deputy Commissioner – Division of Engineering

Issued by the
DEPARTMENT OF PROCUREMENT SERVICES

JAMIE L. RHEE
CHIEF PROCUREMENT OFFICER

City Funding

Document Printed May 4, 2018

November 2017
(The City may from time to time revise these terms and conditions)

TABLE OF CONTENTS

- I. GENERAL PROVISIONS1**
 - A. ACRONYMS.....1
 - B. DEFINITIONS1
 - C. USAGE AND CONTRACT INTERPRETATION4
 - D. SEVERABILITY5
 - E. ESTIMATES OF QUANTITIES5
 - F. ORDER OF PRECEDENCE OF COMPONENT CONTRACT PARTS5
 - G. ENTIRE AGREEMENT6
- II. PROJECT ORGANIZATION6**
 - A. THE COMMISSIONER.....6
 - B. THE CHIEF PROCUREMENT OFFICER.....6
 - C. CONTRACTOR6
- III. CONTRACTOR’S OBLIGATIONS.....6**
 - A. CONTRACTOR6
 - B. SUBCONTRACTORS8
 - C. SITE CONDITIONS AND INSPECTION10
 - D. CLEANING UP10
 - E. CONTRACTOR’S WARRANTIES AND REPRESENTATIONS11
- IV. PROPERTY13**
 - A. OWNERSHIP OF PROPERTY13
 - B. OWNERSHIP OF DETAILED SPECIFICATIONS AND OTHER CONTRACT DOCUMENTS14
 - C. RIGHT OF ENTRY14
 - D. DAMAGE TO CITY PROPERTY15
 - E. RIGHT TO OCCUPY BEFORE SUBSTANTIAL COMPLETION15
 - F. FINAL COMPLETION AND ACCEPTANCE OF THE WORK.....15
- V. SHOP DRAWINGS, PRODUCT DATA, RECORDS AND SAMPLES17**
 - A. CONTRACTOR’S RESPONSIBILITIES AND SUBMITTAL PROCEDURES17
 - B. REVIEW BY THE COMMISSIONER19
 - C. SOURCE OF MATERIALS.....20
 - D. RECORD DOCUMENTS.....20
 - E. RECORD DRAWINGS20
 - F. RECORD SHOP DRAWINGS AND PRODUCT DATA21
 - G. CONSTRUCTION PROGRESS PHOTOGRAPHS21
 - H. INSTRUCTIONS, PARTS LIST AND OPERATION AND MAINTENANCE MANUALS22
 - I. ADJUSTMENT OF EQUIPMENT22
 - J. PROJECT ACCOUNT RECORDS.....22
- VI. ASSIGNMENT24**
 - A. ASSIGNMENT OF CONTRACT BY CONTRACTOR.....24
 - B. ASSIGNMENT OF FUNDS OR CLAIMS BY CONTRACTOR24
 - C. ASSIGNMENT OF CONTRACT BY CITY24
 - D. ASSIGNS24
 - E. REQUESTS TO SUBCONTRACT25
- VII. QUALITY OF WORKMANSHIP, EQUIPMENT AND MATERIALS25**
 - A. STANDARD OF PERFORMANCE.....25
 - B. CORRECTION OF WORK25
 - C. MATERIALS AND EQUIPMENT26

D.	SUBSTITUTION OF MATERIALS	26
E.	WARRANTIES.....	28
VIII.	PERSONNEL	28
A.	COMPETENCY OF WORKERS	28
B.	SUPERVISION AND SUPERINTENDENCE	29
C.	CONTRACTORS PROJECT PERSONNEL	29
D.	KEY PERSONNEL	29
E.	PREVAILING WAGE RATES	29
F.	“LIVING WAGE”	30
G.	MINIMUM WAGE, MAYORAL EXECUTIVE ORDER 2014-1	31
H.	EMPLOYMENT PREFERENCES.....	32
H.	WORKING HOURS IN CITY CONTRACTS	34
IX.	PERMITS AND LICENSES	34
A.	CONTRACTOR OBTAINS PERMITS	34
B.	CONTRACTOR PAYS PERMIT FEES	34
C.	OCCUPANCY PLACARD AND FEES.....	34
X.	COORDINATION WITH OTHER CITY DEPARTMENTS	35
A.	WATER SYSTEM WORK AND USAGE	35
B.	SEWER SYSTEM WORK.....	35
C.	PARKING METER REMOVAL AND REPLACEMENT	35
D.	TRAFFIC AND PARKING SIGN REMOVAL AND REPLACEMENT.....	36
E.	TREES.....	36
F.	DEMOLITION.....	36
XI.	SCHEDULE.....	37
A.	TIME.....	37
B.	PROGRESS SCHEDULE.....	37
C.	CONSTRUCTION OPERATIONS PLAN	38
D.	CRITICAL PATH METHOD (“CPM”) SCHEDULE	38
E.	RECOVERY SCHEDULE.....	42
F.	TIME FOR COMPLETING PUNCH LIST	42
G.	NO DAMAGES FOR DELAY; EXTENSIONS OF TIME	43
H.	SUSPENSION OF WORK	44
I.	LIQUIDATED DAMAGES	44
XII.	MEETINGS.....	45
A.	PRE-CONSTRUCTION MEETING.....	45
B.	WEEKLY REVIEW MEETINGS.....	45
C.	MONTHLY REVIEW MEETINGS	45
XIII.	PAYMENTS	46
A.	CONTRACT PRICE	46
B.	PROCEDURE FOR MONTHLY PAYMENT REQUESTS AND FINAL PAYMENT.....	46
C.	PAYMENT FOR STORED MATERIAL.....	48
D.	RETAINAGE	49
E.	PROMPT PAYMENT TO SUBCONTRACTORS.....	49
F.	PAYMENTS WITHHELD	51
G.	PAYMENT FOR CHANGES	54
H.	NIGHT, SUNDAY AND HOLIDAY WORK	59
I.	ACCELERATION	60
J.	PAYROLL CANVASS REPORTS.....	60
K.	ELECTRONIC ORDERING AND INVOICES	60
XIV.	CHANGES IN THE WORK	61

A.	CITY’S RIGHT TO CHANGE WORK	61
B.	CONTRACTOR’S REQUEST	61
C.	CONTRACT MODIFICATION.....	61
D.	CONTRACTOR’S RELEASE	61
E.	PERFORMANCE OF CHANGED WORK	61
F.	CHANGE CLAIMS AND DISPUTES	62
XV. TESTING & INSPECTION.....		62
A.	MATERIAL, INSPECTION AND RESPONSIBILITY	62
B.	INSPECTION OF THE WORK	62
C.	MATERIALS AND EQUIPMENT TESTING AND INSPECTION	63
D.	TESTING LABORATORY LABELS	64
XVI. CONTRACTOR PRACTICES AT SITE.....		65
A.	COOPERATION AMONG CONTRACTORS	65
B.	PROTECTION OF PERSONS AND PROPERTY	65
C.	PROTECTION OF STREETS, ALLEYS AND PUBLIC GROUNDS	68
D.	PROTECTION OF EXISTING TREES IN THE RIGHT OF WAY	68
E.	CARE OF EXISTING STRUCTURES AND PROPERTY.....	70
F.	PRECAUTIONS AND SAFETY	74
G.	HEALTH, SAFETY AND SANITATION	75
H.	HAZARDOUS OPERATIONS AND SECURITY	77
I.	SERVICES AND USE OF SITE.....	78
J.	REPORTS AND PLANS.....	81
XVII. ENVIRONMENTAL REQUIREMENTS		81
A.	COMPLIANCE WITH ENVIRONMENTAL LAWS	81
B.	ENVIRONMENTAL PERMITS	81
C.	DISPOSAL OF MATERIALS, CONSTRUCTION DEBRIS, SOIL AND WASTE.....	82
D.	EQUIPMENT AND ENVIRONMENTAL CONTROL DURING TRANSPORT	83
E.	ENVIRONMENTAL CONTROL.....	83
F.	OPEN DUMPING PROHIBITED	83
G.	ENVIRONMENTAL PROTECTION	84
H.	CLEAN DIESEL FLEET: EMISSIONS REDUCTION (MCC 2-92-595) (WHERE APPLICABLE).....	85
XVIII. INSURANCE, INDEMNITY AND BONDS		86
A.	INDEMNITY	86
B.	CONTRIBUTION.....	87
C.	ADMIRALTY	87
D.	PERFORMANCE AND PAYMENT BONDS.....	88
E.	INSURANCE.....	88
XIX. CLAIMS AND DISPUTES		89
A.	GENERAL.....	89
B.	CLAIMS.....	89
C.	DISPUTES.....	90
XX. EVENTS OF DEFAULT AND TERMINATION		90
A.	CHIEF PROCUREMENT OFFICER’S RIGHT.....	90
B.	EVENTS OF DEFAULT	90
C.	REMEDIES.....	91
D.	NONEXCLUSIVITY OF REMEDIES.....	93
E.	ADJUDICATION OF TERMINATION	93
F.	EARLY TERMINATION.....	93
G.	NON-APPROPRIATION.....	94
XXI. COMPLIANCE WITH ALL LAWS		94

A.	CONTRACTOR MUST COMPLY WITH ALL LAWS	94
B.	CIVIL RIGHTS ACT OF 1964, TITLE VI, COMPLIANCE WITH NONDISCRIMINATION REQUIREMENTS	94
C.	BUSINESS RELATIONSHIPS WITH ELECTED OFFICIALS	99
D.	CHICAGO INSPECTOR AND LEGISLATIVE INSPECTOR GENERAL	99
E.	GOVERNMENTAL ETHICS ORDINANCE.....	99
F.	FALSE STATEMENTS	99
G.	AMERICANS WITH DISABILITIES ACT	100
H.	MACBRIDE PRINCIPLES ORDINANCE	100
I.	PROHIBITION ON CERTAIN CONTRIBUTIONS – MAYORAL EXECUTIVE ORDER NO. 2011-4.....	100
J.	LICENSING OF GENERAL CONTRACTORS	100
K.	BUY AMERICA.....	101
L.	STEEL PRODUCTS	101
M.	WASTES.....	101
N.	DUTY TO REPORT CORRUPT ACTIVITY.....	101
O.	EQUAL PAY	102
P.	2014 HIRING PLAN PROHIBITIONS	102
Q.	CONTRACTOR’S LIABILITY – SAFETY BARRIERS AND LIGHTS	102
R.	ELECTRONIC MAIL COMMUNICATION	103
S.	DISCLOSURE OF OWNERSHIP INTEREST IN ENTITIES (ELECTRONIC DISCLOSURE STATEMENT)	103
T.	EDS UPDATE OBLIGATION.....	103
U.	WHEEL TAX (CITY STICKER).....	103
V.	SAFETY ENHANCING VEHICLE EQUIPMENT CONTRACTING (MCC 2-92-597)	103
W.	DEEMED INCLUSION	106
XXII. STATUTORY ADJUSTMENTS TO THE BID.....		106
A.	CITY-BASED BUSINESSES (CHICAGO BUSINESS PREFERENCE)	106
B.	LOCALLY MANUFACTURED GOODS.....	107
C.	ALTERNATIVELY POWERED VEHICLES BID INCENTIVE	108
D.	BID INCENTIVES FOR VETERAN-OWNED SMALL LOCAL BUSINESSES AND ELIGIBLE JOINT VENTURES	110
E.	BID INCENTIVE FOR UTILIZATION OF VETERAN-OWNED SUBCONTRACTORS	111
F.	GRADUATES OF CHICAGO SCHOOLS APPRENTICE UTILIZATION (SECTION 2-92-335 OF THE CHICAGO MUNICIPAL CODE).....	112
G.	EX-OFFENDER APPRENTICE UTILIZATION (SECTION 2-92-336 OF THE CHICAGO MUNICIPAL CODE) ..	114
H.	MENTORING PROGRAM BID PREFERENCE (SECTION 2-92-535 OF THE CHICAGO MUNICIPAL CODE) ..	116
I.	COMMITMENT REGARDING BUSINESS ENTERPRISES OWNED BY PEOPLE WITH DISABILITIES (BEPD)	116
XXIII. MISCELLANEOUS.....		118
A.	COUNTERPARTS	118
B.	MODIFICATIONS	118
C.	NO WAIVER OF LEGAL RIGHTS	118
D.	GOVERNING LAW	118
E.	CONSENT TO SERVICE OF PROCESS AND JURISDICTION	118
F.	CONTRACTOR COOPERATION	119
G.	JOINT AND SEVERAL LIABILITY	119
H.	NO THIRD PARTY BENEFICIARIES.....	119
I.	NOTICES	119
J.	AUTHORITY	119
K.	SOFTWARE LICENSE AGREEMENTS.....	120
XXIV. SPECIAL CONDITIONS REGARDING MINORITY OWNED BUSINESS ENTERPRISE COMMITMENT AND WOMEN OWNED BUSINESS ENTERPRISE COMMITMENT IN CONSTRUCTION CONTRACTS.....		121
<i>Attachment A –Assist Agency List (Rev. Sept 2016)</i>		<i>135</i>

I. GENERAL PROVISIONS

A. Acronyms

“ACI” - American Concrete Institute

“AED” - Associated Equipment Distributors

“AISC” - American Institute of Steel Construction.

“ANSI” - American National Standards Institute.

“ASME” - American Society of Mechanical Engineers.

“ASTM” - American Society for Testing and Materials

“EDS” - *See Section XXI.S.*

“CTA” - Chicago Transit Authority

“FEPC” - Fair Employment Practices Commission.

“IEPA” - Illinois Environmental Protection Agency.

“IDOT” - Illinois Department of Transportation.

“NEC” - National Electric Code.

“NFPA” - National Fire Protection Association

“NEMA” - National Electrical Manufacturer’s Association.

“OSHA” - U.S. Occupational Safety and Health Administration

B. Definitions

1. “Architect/Engineer” means the person designated by the Commissioner to provide the Contract drawings and Detailed Specifications for the Work you are to perform.
2. “Business Days” means Monday through Friday, unless an officially designated City holiday falls on one of those days.
3. “Chief Procurement Officer” means the Chief Procurement Officer for the City of Chicago, and any representative duly authorized in writing to act on his/her behalf.
4. “City” means the City of Chicago, a municipal corporation and home rule unit of government existing under the Constitution of the State of Illinois.
5. “Commissioner” means the head of the Department and any designee duly authorized in writing to act on his/her behalf.
6. “Comptroller” means City Comptroller or his designated representative.
7. “Consultant(s)” refers to the person, firm or corporation awarded a contract by the City to provide professional architectural or engineering design services or construction supervision for the Project.
8. “Contract” means this Contract, including your bid proposal (as accepted by the City), the City’s bid specification, which includes Books 1, 2, and 3, plans and drawings, addenda, all exhibits and schedules that are attached to it and documents incorporated in it by reference; fully executed performance and payments bond(s); and all amendments, modifications, or revisions made from time to time in accordance with its terms.
9. “Contract Completion Date” is the date, determined by the Commissioner, on which the Project is to reach Substantial Completion. The Contract Completion Date will be

Department of Transportation
Terms and Conditions for Construction Contract - Book 1

(Revised November 2017)

determined based on the duration for the Project set by the Contract as adjusted by any Contract modifications that extend or reduce the duration of the Project.

10. "Contract Modification" means a written modification of the terms and conditions of this Contract, signed by you, the Chief Procurement Officer, the Mayor and the Comptroller.
11. "Contractor" or "you" means the person who is awarded the Contract.
12. "Contract Price" is defined in Section XIII.A.
13. "Contract Time" is the duration of the Work from when the Work is required to begin until the scheduled date for Substantial Completion, including approved time extensions. See I.B.42.
14. "Corporation Counsel" means the head of the City's Department of Law and any Assistant Corporation Counsel duly authorized to act on the Corporation Counsel's behalf.
15. "Day" means calendar day.
16. "Daytime Work" means work performed between the hours of 6:00 a.m. to 6:00 p.m.
17. "Department" means the City Department identified on the cover of this Contract.
18. "Detailed Specifications" means the written requirements for materials and equipment to be used in the Work, including any plans or drawings, and standards of performance for the Work, which are set forth in Book 3 or incorporated by reference.
19. "Environmental Laws" means all applicable Federal, State, and local laws, ordinances, rules, regulations, and executive orders pertaining to environmental matters.
20. "Equipment" means all machinery and equipment, together with the necessary supplies for upkeep and maintenance, and all tools and apparatus necessary for the proper and acceptable completion of the Work.
21. "Field Order" means the written order to you, signed by the Commissioner, unilaterally directing changes in the Work or the Contract Time, or directing you to take corrective action and to adhere to Contract.
22. "Final Completion and Acceptance of the Work " means the last date on which all of the following events have occurred: (i) the Commissioner has determined that all Punch List Work and any other remaining Work have been completed in accordance with the Contract; (ii) final inspections have been completed and operations systems and equipment testing have been completed; (iii) final occupancy certifications have been issued; (iv) all deliverables have been provided to the Commissioner; and (v) all contractual requirements for final payment have been completed.
23. "Hazardous Materials" means asbestos and asbestos-containing materials, polychlorinated biphenyls (PCBs), oil or any other petroleum products, natural gas, special nuclear materials, and by-product materials regulated under the Atomic Energy Act (42 U.S.C. Sec. 2014, *et seq.*), pesticides under the Federal Insecticide, Fungicide and Rodenticide Act (7 U.S.C. Sec. 136, *et seq.*) and any hazardous waste, toxic substance or related material, including any substance defined or treated as "hazardous

Department of Transportation
Terms and Conditions for Construction Contract - Book 1

(Revised November 2017)

waste," "special waste," or "toxic substance" (or comparable term) in any Environmental Law.

24. "Include" (in all of its forms) means "include without limitation" unless the context clearly indicates otherwise.
25. "Management Consultant" or "Program Manager" means the organization or entity, if any, that the City has retained to oversee the planning, design, and construction of the Project.
26. "Municipal Code" means the Municipal Code of Chicago.
27. "Night Work" means work performed between the hours of 6:00 p.m. and 6:00 a.m. unless otherwise defined in the plans.
28. "Notice to Bidders" means the Advertisement for Bids, the official notice inviting bids for the proposed Work to be done under this Contract.
29. "Notice to Proceed" means written authorization from the Commissioner for you to commence the Work on a specified date.
30. "Product Data" are illustrations, standard schedules, performance charts, instructions, descriptive literature, catalogs and brochures, performance and test data, test certifications, diagrams and other information furnished by you to illustrate a material, product or system for some portion of the Work.
31. "Project" means, collectively, the improvements you are to construct in accordance with the Contract.
32. "Provide" means furnish and install, unless otherwise specified in this Contract.
33. "Punch List" or "Punch List work" means minor adjustments, repairs or deficiencies in the Work, as determined by the Commissioner in his sole discretion.
34. "Record Documents" are all documents pertaining to the completed Work and the Project that the Contract requires you to provide to the City, including Record Drawings, Record Shop Drawings, product data, instructions, parts list, certified payrolls and operations and maintenance manuals.
35. "Record Drawings" means drawings reflecting the final built Project configuration, including approved modifications.
36. "Samples" mean physical examples that illustrate materials, equipment or workmanship. Samples include materials, fabricated items, equipment, devices, appliances, or parts of them, as called for in the Detailed Specifications and any other Samples that may be required by the Commissioner to determine whether the kind, quality, construction, workmanship, finish, color and other characteristics of the materials proposed by you conform to the required characteristics.
37. "Shop Drawings" means drawings, diagrams, schedules and other data specially prepared for the Work by you or any Subcontractor, manufacturer, supplier or distributor to illustrate some portion of the Work. Shop Drawings include: fabrication, erection, layout and setting drawings; manufacturer's standard drawings; schedules; wiring and control diagrams; and other drawings pertaining to materials, equipment and systems

Department of Transportation
Terms and Conditions for Construction Contract - Book 1

(Revised November 2017)

and methods of construction that may be required to show that the materials, equipment or system conform to the Contract requirements. Shop drawings must establish the actual detail of all manufactured and fabricated items and indicate the proper relation to the adjoining Work.

38. "Special Wastes" means those substances as defined in the Illinois Environmental Protection Act, 415 ILCS 5/3.45, and further defined in Section 809.103 of 35 Illinois Administrative Code, Subtitle G, Ch. 1.
39. "Subcontractor" means any person or entity with whom you contract to provide any part of the Work, and all subcontractors of any tier, including suppliers and material persons, whether or not in privity with you.
40. "Submittal" means Schedule, Shop Drawings, Product Data or Samples and other items that the Contract may require you to submit to the Commissioner.
41. "Substantial Completion Date" is the date upon which you have met the requirements for Substantial Completion in the opinion of the Commissioner.
42. "Substantial Completion of the Project" or "Substantial Completion" means that, in the opinion of the Commissioner, you have completed all Work in accordance with the Contract, except for Punch List Work, and the City is able to occupy and use the Project for the purpose intended.
43. "Work" means all labor, materials, equipment, deliverables, and other incidentals to be provided by you under this Contract that are necessary or convenient to the successful completion of this Project and that are required by, incidental or collateral to the Contract.
44. "You" means "Contractor." See above.

C. Usage and Contract Interpretation

1. Unless a contrary meaning is specifically noted elsewhere, words such as, "as required," "as directed," "as permitted," and similar words mean that requirements, directions of, and permission of the Commissioner are intended. The words "approved," "acceptable," "satisfactory," or words of like import, mean "approved by," "acceptable to," or "satisfactory to" the Commissioner. The words "necessary," "proper," or words of like import as used regarding the extent, conduct or character of the Work specified means that Work must be conducted in a manner, to the extent, or be of character that is "necessary" or "proper" in the opinion of the Commissioner. The Commissioner's judgment in these matters is final and you are not permitted to contest it.
2. Where the imperative form of an address is used, such as "perform the excavating," "provide equipment required," "remove obstructions encountered," "furnish and install reinforcing steel bars," etc., that address is directed to you .
3. Any headings in this Contract are for convenience of reference only and do not define or limit its terms or provisions. All article and section references, unless otherwise expressly indicated, are to sections of this Contract. Words importing persons include firms, associations, partnerships, trusts, corporations, joint ventures and other legal entities, including public bodies, as well as natural persons. Words of any gender

Department of Transportation
Terms and Conditions for Construction Contract - Book 1

(Revised November 2017)

include correlative words of other genders. Words importing the singular number include the plural and vice versa, unless the context otherwise indicates. All references to any exhibit or document include the latest version and all supplements and/or amendments to any such exhibits or documents. All references to any person or entity include any person or entity succeeding to the rights, duties, and obligations of those persons or entities in accordance with the terms and conditions of this Contract.

4. Whenever reference to a law is contained in this Contract, the reference includes any amendments to the law.

D. Severability

If any provision of this Contract is inoperative or unenforceable as applied in any particular case in any jurisdiction or jurisdictions because it conflicts with any other provision of this Contract, or of any constitution, statute, ordinance, rule of law, or public policy, or for any other reason, those circumstances will not render the provision in question inoperative or unenforceable in any other case or circumstance, or render any other provision or provisions of this Contract invalid, inoperative, or unenforceable to any extent whatever. The invalidity of any phrases, sentences, clauses, or sections contained in this Contract will not affect the remaining portions of this Contract or any part of it.

E. Estimates of Quantities

If an estimate of quantities of Work is listed in the Bid Schedule of Prices, you understand that:

1. the estimate is approximate only;
2. the City does not expressly or by implication represent or warrant that the actual quantities involved will correspond to the estimate;
3. payment to you will be made only for the actual quantities furnished and installed in accordance with the terms of this Contract; and
4. the Chief Procurement Officer and the Commissioner reserve the right to jointly order, in writing, to increase, decrease or delete quantities of Work pursuant to all terms and conditions of the Contract.

F. Order of Precedence of Component Contract Parts

The order of precedence of the component contract parts is as follows:

1. Terms and Conditions;
2. Addenda if any;
3. Plans or City Drawings;
4. Detailed Specifications;
5. Standard Specifications of the City, State or Federal Government, if any;
6. Advertisement for Bids (copy of advertisement to be attached to back of cover);
7. Requirements for Bidding and Instructions to Bidders; and

Department of Transportation
Terms and Conditions for Construction Contract - Book 1

(Revised November 2017)

8. Performance Bond, if required.

The foregoing order of precedence governs the interpretation of the Contract in all cases of conflict or inconsistency in it.

G. Entire Agreement

The Contract constitutes the entire agreement between the parties with respect to its subject matter, and no other oral or written understandings, representations, inducements, consideration, promises, or interpretations are implied or impressed upon this Contract that are not expressly addressed in it.

II. PROJECT ORGANIZATION

A. The Commissioner

For the purposes of this Contract, the Commissioner, or any successor office to the Commissioner, will represent the City in all matters relating to the performance of your Work under this Contract and will constitute the point of receipt for all deliverables required under this Contract, unless expressly specified otherwise in this Contract. The Commissioner will decide all questions that arise with regard to the administration of the Contract such as to the quality and acceptability of materials furnished, the Work performed and rate of progress of the Work. The Commissioner will determine the amount and quality of Work performed and materials furnished and their estimates. The Commissioner's estimate will be a condition precedent to your right to receive money due under the Contract, but then only if the modifications or amendments to the Contract are approved in accordance with Article XIV, "Changes in the Work."

B. The Chief Procurement Officer

The approval of the Chief Procurement Officer is required to enter this Contract and to modify it.

C. Contractor

The Work is under your charge and care until Final Completion and Acceptance of the Work, unless otherwise specified elsewhere in the Contract.

III. CONTRACTOR'S OBLIGATIONS

A. Contractor

1. Except as may be expressly provided otherwise in the Contract, you are solely responsible for selecting the means, methods, techniques, sequences, and procedures used in performing the Work. The intent of the Detailed Specifications is to describe the completed Work that you must provide to fulfill the requirements of the Contract. The Detailed Specifications are not intended to cover every detail of materials, parts, or activities necessary to complete the Work. You must perform all activities that may be required or necessary to complete the Work in accordance with the Contract. For the Contract Price, you must construct, furnish and install all materials, parts and labor necessary to complete the entire Work, whether or not the Contract particularly specifies or shows the details of Work.

Department of Transportation
Terms and Conditions for Construction Contract - Book 1

(Revised November 2017)

2. The Work under this Contract has not been completely segregated into divisions of Work to be performed by any trade or Subcontractor. You are responsible for all division of work. However, wherever any provision of any section of the specifications conflicts with any agreements or regulations of any kind at any time in force among members of any trade or craft associations, unions or councils that regulate or distinguish that work is or is not included in the work of any particular trade, you must make all necessary arrangements to reconcile any such conflict without delay, damage, or cost to the City.
3. Before submission of your bid, you must (i) inspect the site of the proposed Work and familiarize yourself with all the site conditions that may affect your performance of the Work; and (ii) review the Detailed Specifications, plans and drawings provided with the bid documents, as required in the "Requirements for Bidding and Instructions to Bidders," in Book 2. If at any time before the bid opening you discover any errors, discrepancies or omissions in the Contract or any discrepancy between the Contract and the physical conditions at the site or in any drawings that may be provided later, you must notify the Chief Procurement Officer immediately, in writing for an interpretation through an Addendum.
4. This written request must be received by the Chief Procurement Officer no later than 10 days before bid opening, or no response will be provided. You will not be allowed to take advantage of your discovery of any such error or omission or discrepancy in the Contract after the award of the Contract. Any Work done after the discovery, unless authorized by the Chief Procurement Officer, will be done at your expense.
5. Except as otherwise expressly provided in the Contract, the Contract Price includes all costs and expenses for which you will be compensated in connection with the Contract, including
 - a. the costs of performing any or all of your obligations and duties under the Contract;
 - b. the costs of all materials, equipment, supplies, tools, machinery, labor, supervision, management and items of any and all kinds that are or may be necessary and incidental to the full and satisfactory completion of the Work, whether or not specified or indicated in the Contract;
 - c. the costs of permits, insurance, bonds and license;
 - d. the costs associated with any risks you assume under the Contract;
 - e. the costs associated with all warranties and guarantees;
 - f. the costs of complying with the directives of the Chief Procurement Officer and/or the Commissioner;
 - g. the costs of complying with all laws applicable to the Contract; and
 - h. all overhead and profit.

No term of the Contract that further specifically indicates that you must bear the costs of an item or that further specifically indicates that an item will be performed at no additional cost to the City will be construed or interpreted to in any way limit the foregoing.

6. You must begin the Work on the date specified in the Notice to Proceed. In addition, upon receipt of the Notice to Proceed, you must assign and maintain during the term of

Department of Transportation
Terms and Conditions for Construction Contract - Book 1

(Revised November 2017)

the Contract and any extension of it, an adequate staff of competent personnel who are fully equipped, licensed as appropriate, available as needed, and qualified to perform the Work. You must include among your staff such personnel and positions as the Contract may require.

If, in the reasonable opinion of the Commissioner, the performance of your personnel assigned to the Work is at an unacceptable level, or does not comply with the provisions of Section VIII.A, "Competency of Workers," those personnel must cease to be assigned to this Work and must return to you. You must then furnish to the Commissioner the name of a substitute person or persons in accordance with Section III.A.6. Absence of sufficient qualified personnel for the Work constitutes an event of default.

7. You must supervise and direct the Work competently and efficiently, devoting such attention and applying such skills and expertise as may be necessary to perform the Work in accordance with the Contract. You are responsible for providing a finished Project that complies fully with the Contract.
8. Risk of Loss. The Work is under your charge and care until Final Completion and Acceptance of the Work by the Commissioner, unless otherwise specified in the Contract. You assume all responsibility for injury or damage to the Work by action of the elements, fire or any other causes whatsoever, including injury or damage arising from the execution or non-execution of the Work. You must rebuild, repair, restore and make good, at no additional cost to the City, all injuries or damages to any portion of your Work before Final Completion and Acceptance of the Work.
9. When the City furnishes equipment or materials to you for use or inclusion in the Work, you must safeguard all such equipment and materials as you would equipment and materials that you furnished.
10. The Work will not be considered to be completed and accepted until you receive written notice from the Commissioner confirming the Final Completion and Acceptance of the Work.
11. If you have any questions or concerns with respect to the Detailed Specifications or Contract drawings, you must raise them with the Commissioner.

B. Subcontractors

1. All rights and obligations under this Contract are by and between the City and you. Except as may otherwise be provided in the Contract, there is no privity between Subcontractors and the City. Subcontractors have no rights as third-party beneficiaries under this Contract except as may be provided in Article XXIII. You must implement such measures as may be necessary to ensure that your Subcontractors are bound by all applicable provisions of the Contract.
2. All Subcontractors are subject to the approval of the Chief Procurement Officer. You must not substitute a Subcontractor previously accepted by the Chief Procurement Officer unless the substitution is acceptable to the Chief Procurement Officer. All requests to subcontract must be submitted on a form approved by the Chief Procurement Officer.
3. You are responsible in all aspects and at all times for all Subcontractor Work.

Department of Transportation
Terms and Conditions for Construction Contract - Book 1

(Revised November 2017)

4. Except as required under Article XXIII, you must upon request furnish the Chief Procurement Officer with one copy of each written subcontract and subsequent modifications signed by you and the Subcontractor evidencing the agreement. All subcontracts must be in writing. All subcontracts must require that (i) all Subcontractors' Work be performed in strict accordance with this Contract; and (ii) the Subcontractor is bound by and subject to the requirements of this Contract, whether or not a particular provision specifically mentions Subcontractors. Subcontracts may contain different provisions than are provided in this Contract with respect to payments, schedules, and matters not affecting the quality or timely completion of the Work under this Contract, but only if the City's rights are not thereby prejudiced. You must require each Subcontractor to enter into similar subcontracts with its Subcontractors. You must make available to each Subcontractor, before the execution of the subcontract, copies of this Contract, to which the Subcontractor will be bound pursuant to the requirements of this Section III.B.4.
5. If a subcontract provided to the City does not comply with these requirements, the City's failure to object is not a waiver of them, and you will remain liable to the City for all damages, costs, fines, losses and claims arising out of the non-compliance.
6. In the case of Work performed by Subcontractors, you must secure warranties from the Subcontractors addressed to and in favor of the City; deliver copies of them to the City upon completion of the Subcontractors' Work and; guarantee and assume full responsibility for the performance of any repair or replacement Work that may be required for the full period of the warranties provided. However, the delivery of the warranties will not relieve you from any obligations assumed under this Contract.
7. Contractor hereby collaterally assigns any or all subcontracts to the City, effective upon the City's exercise, at its sole discretion, of its right to assume such assignment as a remedy for Contractor's default or in the event of early termination. The Contractor must require each of your Subcontractors (including materialmen) to consent to a collateral assignment to the City of their respective subcontract with the Contractor. The Contractor's subcontracts must include language stating:

Contractor has collaterally assigned this subcontract to the City of Chicago, effective upon written assumption of such assignment by the City in the event of Contractor's default or early termination of Contractor's contract with the City. Subcontractor hereby consents to such assignment and assumption. Subcontractor acknowledges and agrees that, in the event of such an assignment and assumption, the City will have no liability to Subcontractor for work performed by Subcontractor prior to the effective date of the assignment and assumption and that Subcontractor shall look solely to Contractor for any compensation or other obligations arising under the subcontract prior to such date.
8. The City encourages Contractors to use Subcontractors that are firms owned or operated by individuals with disabilities, as defined by § 2-92-586 of the Municipal Code, where not otherwise prohibited by Federal or State law.
9. Compliance with Multi-Project Labor Agreement (PLA). The City has entered into the PLA with various trades regarding projects as described in the PLA, which is hereby

Department of Transportation
Terms and Conditions for Construction Contract - Book 1

(Revised November 2017)

incorporated by reference. A copy of the PLA, with appendices, may be found on the City's website at <http://www.cityofchicago.org/PLA>. Contractor acknowledges familiarity with the requirements of the PLA and its applicability to any work under this agreement, and shall comply in all respects with the PLA.

C. Site Conditions and Inspection

1. Surveys, soil borings, geotechnical information, data, plans or other materials generally describing the unimproved land or existing structures at the site may be provided to you by the City. Such information is not warranted by the City to be accurate. You are not entitled to rely on it. In signing this Contract you are acknowledging that when such information appears in Contract documents, prepared by the City or its Consultants, the City and its Consultants have not verified the information. Site plans do not constitute any representation by the City to you of site boundaries or characteristics.
2. You must take field measurements, verify field conditions and carefully compare those field measurements and conditions and any other information known to you with the Contract documents before commencing the Work. No allowance will be made to you for any extra labor and/or materials required due to site conditions or discrepancies that might have been discovered by a thorough and proper inspection of the site. If land surveying Work is required under this Contract, you must have the Work performed by a land surveyor that is licensed as such by the State of Illinois.
3. If conditions are encountered at the site which are (i) subsurface or otherwise unknown or concealed physical conditions which differ materially from those indicated in the Contract; or (ii) pre-existing unknown physical conditions of an unusual nature, which differ materially from those ordinarily found to exist and generally recognized as inherent in activities of the character provided for in the Contract, including the presence of unanticipated Hazardous Materials, then you must provide immediate written notice to the Commissioner before proceeding with the work or disturbing those areas.
4. If the conditions differ materially from those indicated in the Contract, and cause a material increase or decrease in your cost or time required for the performance of any part of the Work, an equitable adjustment in the Contract Price or Contract Time, or both, will be made under Article XIV, "Changes in the Work."
5. You must keep on hand at the Work site, for reference, a complete set of Contract documents for the Work, copies of all plans and shop drawings, all additional and revised plans furnished by the City and all orders issued to you by the Commissioner that relate to the Work.

D. Cleaning Up

During the construction, you must keep the Work site and adjacent premises as free from material, debris, and rubbish as is practicable and must remove them entirely and at once, if in the opinion of the Commissioner, the material, debris or rubbish constitutes a nuisance, a safety hazard, or is objectionable in any way to the public. Upon verbal and/or written notification of unacceptable work day conditions by the City, you will be responsible for immediate rededication within 48 hours of notification. Your failure to act accordingly will result in completion of remediation work by the City at your expense.

Department of Transportation
Terms and Conditions for Construction Contract - Book 1

(Revised November 2017)

As a condition of Final Completion and Acceptance of the Work, you must remove from the Work site and adjacent premises all machinery, equipment, surplus materials, falsework, excavated and useless materials, rubbish, temporary buildings, barricades and signs, and must restore the site to the same general conditions that existed before the Work began.

You must clean off all cement streaks or drippings, paint smears or drippings, rust stains, oil, grease, dirt, and any other foreign materials deposited or accumulated on any portion of the Work, or existing work, due to your operations.

You are solely responsible for and must assume all liability associated with off-site disposal of any Hazardous Materials generated as a result of your construction activities.

E. Contractor's Warranties and Representations

You warrant and represent that:

1. You have carefully examined and analyzed the provisions and requirements of this Contract; you have inspected the Work site(s) to the extent made available by the City; from your own analysis you have satisfied yourself as to the nature and scope of work, all conditions, any obstructions and requirements needed for the preparation of your bid and the performance of this Contract, the general and local conditions, and all other matters that in any way may affect this Contract or your performance; and the time available for the examination, analysis, inspection and investigation was adequate;
2. This Contract is feasible of performance in accordance with all of its provisions and requirements and that you can and will perform, or cause to be performed, the Work in strict accordance with the provisions and requirements of this Contract;
3. Except for the contents of this Contract, no representation, statement or promise, oral or written, or of any kind whatsoever, by the City, its officials, agents, representatives or employees, has induced you to submit a bid nor have you relied upon any, including any reference to (i) the meaning, correctness, suitability or completeness of any provisions or requirements of this Contract; (ii) the nature, existence, or location of materials, structures, obstructions, utilities or conditions, surface or subsurface, that may be encountered at or on the Work site; (iii) the nature, quantity, quality or size of any materials, equipment, labor and other facilities needed for the performance of this Contract; (iv) the general conditions that may in any way affect this Contract or its performance; (v) the compensation provisions of the Contract; or (vi) any other matter;
4. You were given ample opportunity and time to review the Contract documents before submittal of your bid in order that you might request an addendum to the Contract documents that might correct or clarify them; you did so review the Contract documents, and every such correction or clarification has been included in this Contract or else, if omitted, you expressly relinquish the benefit of them and are willing to perform this Contract in its entirety without claiming reliance on any such omission or making any other claim on account of the omission;
5. In accordance with § 11-4-1600(e) of the Municipal Code, Contractor warrants and represents that it, and to the best of its knowledge, its Subcontractors have not violated and are not in violation of the following sections of the Code (collectively, the Waste Sections):

Department of Transportation
Terms and Conditions for Construction Contract - Book 1

(Revised November 2017)

- 7-28-390 Dumping on public way;
- 7-28-440 Dumping on real estate without permit;
- 11-4-1410 Disposal in waters prohibited;
- 11-4-1420 Ballast tank, bilge tank or other discharge;
- 11-4-1450 Gas manufacturing residue;
- 11-4-1500 Treatment and disposal of solid or liquid waste;
- 11-4-1530 Compliance with rules and regulations required;
- 11-4-1550 Operational requirements; and
- 11-4-1560 Screening requirements.

During the period while this Contract is executory, Contractor's or any Subcontractor's violation of the Waste Sections, whether or not relating to the performance of this Contract, constitutes a breach of and an event of default under this Contract, for which the opportunity to cure, if curable, will be granted only at the sole discretion of the Chief Procurement Officer. Such breach and default entitles the City to all remedies under the Contract, at law or in equity.

This section does not limit the Contractor's and its Subcontractors' duty to comply with all applicable Federal, State, County and Municipal laws, statutes, ordinances and executive orders, in effect now or later, and whether or not they appear in this Contract.

Non-compliance with these terms and conditions may be used by the City as grounds for the termination of this Contract, and may further affect the Contractor's eligibility for future contract awards.

6. Contractor warrants and represents that neither Contractor nor an Affiliate, as defined below, appears on the Specially Designated Nationals List, the Denied Persons List, the Unverified List, the Entity List, or the Debarred List as maintained by the Office of Foreign Assets Control of the U.S. Department of the Treasury or by the Bureau of Industry and Security of the U.S. Department of Commerce or their successors, or on any other list of persons or entities with which the City may not do business under any applicable law, rule, regulation, order or judgment.

"Affiliate" means a person or entity which directly, or indirectly through one or more intermediaries, controls, is controlled by or is under common control with Contractor. A person or entity will be deemed to be controlled by another person or entity if it is controlled in any manner whatsoever that results in control in fact by that other person or entity, either acting individually or acting jointly or in concert with others, whether directly or indirectly and whether through share ownership, a trust, a contract or otherwise.

7. You understand that the City, in its acceptance of your proposal to perform the Work, materially relied upon your response to the Advertisement for Bids. The information you provided with the bid was accurate at the time it was made and no material changes in the information have occurred since then and will not be made without the express consent of the City.
8. In preparing and submitting your bid for this Contract, you have complied with and given full consideration to the following bidding requirements:

Department of Transportation
Terms and Conditions for Construction Contract - Book 1

(Revised November 2017)

- a. You obtained for bidding purposes copies of the complete Contract as identified in the Advertisement for Bids and all addenda issued by the City and have become familiar with them and all Contract requirements and conditions described in them;
 - b. You clarified to your satisfaction and complete understanding any doubt as to the true meaning and intent of all parts of the specifications and plans or other portions of the Contract documents;
 - c. You have no claim for relief because of alleged mistakes or omissions in your bid, and you will be held strictly to your bid as presented.
9. You have the capability and financial resources to perform all of the provisions and requirements of this Contract.
10. You can perform all of your obligations under this Contract in accordance with all of the Contract's provisions and requirements.
11. Contractor warrants that no member of the governing body of the City or other units of government and no other officer, employee, or agent of the City or other unit of government who exercises any functions or responsibilities in connection with the Project to which this Contract pertains, has any personal interest, direct, or indirect, in this Contract. In accordance with 41 USC § 22, no member of or delegate to the Congress of the United States will be permitted to any share or part of this Contract or to any financial benefit to arise from it, nor, under applicable laws, will any member of or delegate to the Illinois General Assembly nor any alderman of the City or City employee. Contractor warrants that its officers, directors and employees, and the officers, directors and employees of each of member if a joint venture, and subcontractors, presently have no interest and will acquire no interest, direct or indirect, in the Project that would conflict in any manner or degree with the performance of the Work under this Contract. Contractor further warrants that in the performance of this Contract, no person having any such interest will be employed.

Furthermore, if any federal funds are to be used to compensate or reimburse Contractor under this Contract, Contractor represents that it is in compliance with federal restrictions, and promises to remain so, including federal restrictions on lobbying set forth in § 319 of the Department of the Interior and Related Agencies Appropriations Act for Fiscal Year 1990, 31 USCS 1352, and related rules and regulations set forth at 54 Fed. Reg. 52,309 ff. (1989), as amended. If federal funds are to be used, Contractor must execute a Certification Regarding Lobbying, which is contained in the EDS attached to this Contract as an exhibit.

IV. PROPERTY

A. Ownership of Property

The City will be the owner of the Work, including any improvements, equipment and fixtures installed or constructed by Contractor, as part of the Project or for which the City has paid Contractor to store in anticipation of installation or construction. The City's title shall be free and clear of liens, claims, security interests or other encumbrances, upon the earlier of installation, payment therefore or Final Completion of the Project; provided, however, that transfer of title to the City shall not relieve Contractor of any of its responsibilities under this

Department of Transportation
Terms and Conditions for Construction Contract - Book 1

(Revised November 2017)

Contract with respect to Work in Progress. Nor will the transfer of title constitute acceptance of any portion of the work.

B. Ownership of Detailed Specifications and Other Contract Documents

1. The Detailed Specifications, plans and any copies of them furnished by the Commissioner are the property of the City. They are not to be used on other work. The City will provide you the number of Detailed Specifications and plans determined appropriate by the City. The City may provide you with additional copies at your request and at your cost. You are responsible for any loss or damage to the Detailed Specifications and plans while in your care and custody, and you must restore all Detailed Specifications and plans that may be lost or damaged. Contract documents will be furnished as follows:

Contract Plans	2 Sets
Subsequent Details	2 Sets
Specifications and Contract Documents	2 Sets

2. You must obtain specifications issued by organizations other than the City to which reference is made in the City's documents at your own expense. You must also retain them at the Work site and make them accessible to the Commissioner.
3. The City is the owner of the Project. All documents, data, studies, reports, and instruments of service prepared for or by the City under this Contract are the property of the City. During the performance of your Work, you are responsible for any loss or damage to documents while in your possession or the possession of a Subcontractor and you must restore any such document so lost or damaged at your expense.

You must deliver, or cause to be delivered, at any time during the term of this Contract, all documents, including drawings, models, specifications, estimates, reports, studies, maps, and computations, prepared by or for the City, under the terms of this Contract to the City, promptly upon reasonable demand for them or upon termination of the Work. If you fail to deliver them when required, then you must pay the City all damages the City may sustain by reason of the failure, including consequential damages.

C. Right of Entry

1. You, and any of your officers, employees, agents, and Subcontractors, are permitted to enter upon any part of the Work site owned by the City in connection with the performance of the Work under this Contract, subject to the terms and conditions contained in this Contract and those rules that may be established by the Commissioner. You must provide advance notice to the City of any such intended entry. Consent to enter upon all or any part of the Work site given by the City will not create, nor be deemed to imply the creation of, any additional responsibilities on the part of the City.
2. Inspections: You acknowledge that the City has a right of access to the Work site at all times and the right to inspect all Work during the Contract period.

Department of Transportation
Terms and Conditions for Construction Contract - Book 1

(Revised November 2017)

3. You must use, and must cause each of your officers, employees, agents, and Subcontractors to use, the highest degree of care when entering upon property owned by the City in connection with the Work. In the case of any property owned by the City, or property owned by and leased from the City, you must comply and must cause each of your officers, employees, agents, and Subcontractors to comply, with all instructions and requirements for the use of the property, including any licenses for them, which are incorporated by reference. All claims, suits, judgments, costs, or expenses, including reasonable attorneys' fees, arising from, by reason of, or in connection with any such entry is treated in accordance with the indemnification provisions contained in this Contract.

D. Damage to City Property

If you cause damage to City property, you must, at the sole option of the City, either: (i) pay the cost of repair of the damage; or (ii) repair or replace any property so damaged. The City has the right to a set-off against its payments to you under this Contract for the cost of any such repairs. All cost to repair or replace any property so damaged will be completed before any final payment can be made to you by the City.

E. Right to Occupy Before Substantial Completion

1. The City may occupy and use the Project or portions of it in advance of Substantial Completion of the Work. If the City desires to exercise partial occupancy and use before Substantial Completion of the Work, the Commissioner will provide written notice to you, and you must cooperate with the Commissioner in making available for the City's use such Project services as heating, ventilating, cooling, water, lighting and telephone for space or spaces to be occupied, and if the equipment required to furnish the services is not entirely completed at the time the City desires to occupy and use the space or spaces, you must make every reasonable effort to complete that Work.
2. When the Commissioner determines that the City will use all or part of the Project before Substantial Completion, the Commissioner will determine:
 - a. The responsibility between the City and you for maintenance, repair, furnishing of utilities and the protection of the public (if required) for that part of the Work to be occupied;
 - b. The list of items remaining to be performed before the Work or portion of it to be occupied will be substantially complete;
 - c. Whether you will need any types of insurance; and
 - d. The effect of the City's use before Substantial Completion on required guarantees and warranties.

F. Final Completion and Acceptance of the Work

When you deem the Work to be complete, you must notify the Commissioner, in writing, that the Work will be ready for an inspection and/or test on a date you specify. The notice must be given at least 15 calendar days in advance of the date. If the Commissioner concurs that the Work will be ready for inspection or testing on the date given, the Commissioner will make the inspection within a reasonable period of time. The scheduling of the inspection to

Department of Transportation
Terms and Conditions for Construction Contract - Book 1

(Revised November 2017)

determine whether the Work is complete does not relieve you of your responsibilities under the Contract. You must cooperate in all respects in the scheduling and performance of the inspection.

Final Payment at Final Completion and Acceptance of the Work. Unless expressly stated otherwise in Book 2 or Book 3, final payment will be made only when all Work, including Punch List Work, is complete and you submit to the Commissioner, within 180 calendar days or sooner from the Substantial Completion Date, a sworn affidavit stating the following:

1. All payrolls, invoices for materials and equipment and all other indebtedness connected with the Work for which the City might in any way be responsible have been paid or otherwise satisfied;
2. All waivers of lien required by the Contract have been provided to the Commissioner;
3. As of the date the affidavit is signed, all known claims made by Subcontractors of any tier and others against you, the City, any agents or representatives of the City pertaining to the Work required under this Contract were provided in writing to the Commissioner and have been resolved;
4. The warranties and guarantees required by the Contract have been provided to the Commissioner;
5. All warranties and guarantees are in full force and effect;
6. The surety's written consent, signed by its authorized representative, to final payment being made directly to you is attached to the affidavit;
7. Acceptance of final payment will constitute a general release to the City, its agents, representatives, officials and employees of all other claims of liability for anything done or furnished or relating to the Work or for any act or neglect of the City or its agents, representatives, officials and employees relating to or connected with this Contract;
8. Record Documents, including Record Drawings, Record Shop Drawings and operation and maintenance manuals have been provided to the Commissioner;
9. All other documents requested by the Commissioner have been provided; and
10. Wages paid and classifications for laborers and mechanics, including apprentices and trainees employed on the Project, in the following form:

FINAL CERTIFICATE

The undersigned, Contractor on _____ (Specification No: /Contract No. _____) certifies that all laborers, mechanics, apprentices and trainees employed by it or by a Subcontractor performing Work under the Contract have been paid wages at rates not less than those required by the Contract provisions, and that the Work performed by each such laborer, mechanic, apprentice or trainee conformed to the classifications set forth in the Contract or training program provisions applicable to the wage rate paid.

Department of Transportation
Terms and Conditions for Construction Contract - Book 1

(Revised November 2017)

Signature and Title

<i>Name</i>	<i>Title</i>
<i>Authorized Officer</i>	
<i>Contractor:</i>	
<i>Project:</i>	

V. SHOP DRAWINGS, PRODUCT DATA, RECORDS AND SAMPLES

A. Contractor's Responsibilities and Submittal Procedures

1. Shop Drawings, Product Data, Samples are part of the Work under this Contract, and if also specified, video tape and/or photographs. You must provide them at your expense to the satisfaction of the Commissioner.
2. You must submit to the Commissioner those Shop Drawings, Product Data, Samples, video tape and photographs required for the Work involved under this Contract in accordance with the Schedule.
3. The Schedule must include a schedule of proposed submittal dates. The dates listed in the Schedule must allow sufficient time for review and processing of Shop Drawings or other data by the City and your re-submittal of them, if necessary, before you will need them to complete your performance of the Work they represent under this Contract. No extensions of time will be granted to you because of your failure to have Shop Drawings, Product Data, Samples, video tape and photographs submitted in time to allow for review, re-submittal and final review. You must also submit a separate submittal schedule (in table format), in addition to the Schedule, identifying all Submittals with submittal dates to the Commissioner for review and approval.
4. You must prepare and submit proper Shop Drawings, Product Data, Samples, video tape and photographs in accordance with your contractual obligations. By submitting them, you represent that you have determined and verified all materials, field measurements, field conditions and quantities, and that you have checked and coordinated the information contained within the Submittal, including your Subcontractors' Submittals, with the requirements of the Work and of the Contract.
5. You must date and stamp all Shop Drawings, Product Data, Samples, video tape and photographs. You must also indicate on them that you have reviewed and checked them before submission and found to be in conformance with the Contract. All Submittals must be transmitted to the Commissioner. You must clearly mark each Shop Drawing,

**Department of Transportation
Terms and Conditions for Construction Contract - Book 1**

Video Tape, Product Data and Sample, in accordance with the following for purposes of identification and record:

SUBMITTAL IDENTIFICATION

Name of Project: _____
Contract Name and Number: _____
Date of Submittal: _____
Submittal Number: _____
Re submittal of Submittal Number: _____
Identification of Deviations from Contract documents: _____
Specification Section, Page, and Paragraph No. and/or Drawing No.: _____
Type of Material and Manufacturer: _____
Intended use: _____
Applicable Standards such as ASTM numbers: _____
CHECKED AND SUBMITTED IN ACCORDANCE WITH DRAWINGS AND SPECIFICATIONS.
Contractor: _____
By: _____ Date: _____

6. Shop Drawings must be submitted with accurate dimensions. The Shop Drawings must represent the actual manner in which the Work is manufactured and installed, and the relation of the Work installed to that of other trades, clearances, and all other pertinent data. Cross-section drawings must indicate minimum clearances and all other pertinent data. Dimensions must be expressed in feet and inches. Designs prepared in the metric system may be submitted with metric units, but the equivalent English units must also be shown. All weights and dimensions must be certified before submission for review.
7. The Commissioner's review and acceptance of Shop Drawings in no way relieves you from responsibility for errors or omissions that may exist in the Work or on the certified Shop Drawings. Where such errors or omissions are discovered, you must correct them at no additional cost to the City. Submittals must be sufficiently complete to allow for proper review. You must submit all Shop Drawings, Product Data, Samples, video tape and photographs to the Commissioner for review with an accompanying transmittal letter containing the above Submittal identification data and a list of items being submitted. You must coordinate Submittals into logical groups or sets to facilitate review of several related items.
8. Any Submittal that in the Commissioner's sole opinion is not complete and in proper form will be returned to you without review. You must not submit as Shop Drawings duplicates or reproductions of any Contract documents issued by the City.
9. You must provide Submittals in the following quantities unless a greater number is specified elsewhere in the Contract or is required by the Commissioner:
 - a. Shop Drawings: Submit one reproducible transparency and six opaque copies of shop drawings;
 - b. Product Data: Submit six copies of Product Data;
 - c. Samples: Submit four samples; and

Department of Transportation
Terms and Conditions for Construction Contract - Book 1

d. Video and photographs (when required under the Contract): Submit two copies of Video and photographs.

10. Before submitting Shop Drawings, Product Data, Samples, video tape and photographs, you must notify the Commissioner in writing of any deviations in the Submittals from the requirements of the Contract. If deviations from the Contract requirements are rejected by the Commissioner or if evaluation of the deviations delays the progress of Work, any delay caused will not be compensable by a time extension.

B. Review by the Commissioner

1. Submittals will be reviewed by the Commissioner for compliance with the Contract. In reviewing them the Commissioner will not verify dimensions and field conditions. Any such review does not relieve you, your Subcontractor, manufacturer, fabricator or supplier from responsibility for any deficiency that may exist or from any departures or deviations from the requirements of the Contract, nor does it relieve you or them from responsibility for (i) errors of any sort in Shop Drawings, Samples and Product Data, (ii) responsibility for proper fitting of the Work, or (iii) the necessity of furnishing any Work required by the Contract that may not be indicated on Shop Drawings when reviewed. You are solely responsible for any quantities that may be shown on the Shop Drawings. The Commissioner's review of a specific item does not indicate approval of an assembly of which the item is a component.
2. You must not fabricate products, begin Work, order or have delivered any material, equipment or system that requires a reviewed Submittal until return of the Submittal from the Commissioner with a stamp authorizing Work and/or delivery and installation to be performed, as described in Section V.B.3, immediately below.
3. The Commissioner will return Submittals stamped as follows:
 - a. "No Exceptions" means no changes need be made on the reviewed Submittal. You may proceed with the Work for that Submittal.
 - b. "Exceptions as Noted" indicates that the Submittal is accepted subject to the corrections and/or comments noted. You may proceed with the Work for that Submittal but only if you incorporate the Commissioner's comments, and/or corrections. Re-submittal is not required, but the corrections must be reflected in the Record Documents.
 - c. "Revise and Resubmit" means that the Submittal does not meet all the requirements necessary to proceed with the Work associated with the Submittal. You must resubmit in accordance with the reviewer's comments and/or corrections. Submittals marked in this manner must not be released for fabrication, delivery or construction.
4. If the Submittal requires revision, you must notify the Commissioner and all pertinent Subcontractors, in writing, that the reviewed set has been withdrawn.
5. Submittals that require revisions must be corrected and resubmitted to the Commissioner to maintain the approved CPM schedule, but in no event more than five days after receipt of the Commissioner's comments.

Department of Transportation
Terms and Conditions for Construction Contract - Book 1

6. Shop Drawings: After review by the Commissioner, one reproducible stamped by the Commissioner as previously described in Section V.B.3 above will be returned to you.
7. Submission and Review of Samples: If a considerable range of color, graining, texture or other characteristics may be anticipated in finished products, you must furnish a sufficient number of Samples of the specified materials to indicate the full range of those characteristics that will be present in the finished products. Any product delivered or erected without submission and review of full-range Samples is subject to rejection. Each tag or sticker must have clear space for your stamps and those of the Commissioner. Notice of the result of the review will be provided to you with one of the stamps indicated in Section V.B.3 above. Rejected samples will be returned. Accepted samples will be retained by the Commissioner and become the property of the City. Where color samples are required to be submitted, color samples must be submitted in the actual material that will finally be installed in the Work. The various parts of the Work must be in accordance with the reviewed and approved Samples.
8. Product Data: After review by the Commissioner, two sets of Product Data stamped by the Commissioner as previously described will be returned to you.

C. Source of Materials

You must notify the Commissioner in writing as soon as possible after the Contract has been awarded, but not less than three weeks before the need for inspection and testing of the source (or sources) from which you expect to obtain the various construction materials. The source of supply of each material used must be approved by the Commissioner before delivery is commenced. If sources previously approved are found to be unacceptable at any time and fail to produce materials satisfactory to the Commissioner, you must furnish materials from other approved sources.

D. Record Documents

At Substantial Completion, you must deliver to the Commissioner, in suitable transfer cases clearly marked "Record Documents," all Record Drawings, Record Shop Drawings, warranties and guaranties, photographs, video Records (if any are required), Product Data, instructions, parts list, and operations and maintenance manuals arranged in proper order and indexed.

E. Record Drawings

1. As the Work progresses, you and the Subcontractor for each trade or division of work, under your direction must keep a complete and accurate record of the following:
 - a. Changes between the Work as shown on the Contract drawings and the Shop Drawings indicating the Work as actually installed;
 - b. The specific location of all infrastructure elements, including piping, valves, ductwork, equipment, driveways, catch basins, sewer lines, waterlines, water mains, and other such elements that were not accurately located or changed location or elevation from that shown on the Contract drawings; and
 - c. Equipment schedules indicating manufacturers' names and model numbers installed.

**Department of Transportation
Terms and Conditions for Construction Contract - Book 1**

2. You must record changes neatly and correctly daily on blue line prints of the Contract drawings updated daily. You must keep this record set of Contract drawings at the job site for inspection by the Commissioner. Upon completion of the Work, you must submit a final set of full-size prints to the Commissioner for review and acceptance.
3. At the time Record Drawings are delivered to the Commissioner, you and each Subcontractor must certify, in writing, that the Record Drawings are complete and accurate.

F. Record Shop Drawings and Product Data

1. As the work progresses, you must keep a complete and accurate record of the changes and deviations from the Work as shown on the Shop Drawings and Product Data indicating the Work performed. You must furnish Record Shop Drawings in a form and quantity acceptable to the Commissioner. Record Shop Drawings must be submitted for all items reviewed as Shop Drawings. Record Shop Drawings must be legibly drawn on sheets of mylar or such other medium as directed by the Commissioner. Record Shop Drawings must be submitted on the same size sheets as the Contract Document drawings and include an index of all items.
2. You must furnish six record copies of Product Data in loose leaf binders. Loose leaf binders must be subdivided by Submittal numbers and must contain an index of all items.

G. Construction Progress Photographs

You must submit to the Commissioner construction progress photographs consisting of exterior and interior views of the Work, with the date and location of the photographs as selected and directed by the City. If requested at any time by the Commissioner, you must use digital photography, at the resolution specified by the Commissioner. You must provide three prints of each view to the Commissioner within five days of taking the photographs. If digital photography is not requested or until it is requested, then you must provide each photograph on an 8" x 10" smooth surface, glossy, black and white print, on single-weight commercial-grade stock. The 1" wide margin, which is punched for a standard 3-ring binder, will have a left-sided margin for vertical shots and a top-sided margin for horizontal shots. A label will be included on the on the front bottom margin, which will contain the project name and date that the photograph was taken. On the back of each print, you must provide an applied label or rubber stamp impression with the following information:

1. Name of the Project;
2. Name and address of the photographer;
3. Name of the Architect;
4. Your name;
5. Date the photograph was taken;
6. Description of vantage point, in terms of location, direction (by compass point), and elevation or level of construction.

**Department of Transportation
Terms and Conditions for Construction Contract - Book 1**

7. Notation of vantage point marked for location and direction of shot on a key plan of the site and building, with elevation (story height) noted.

The photographs must be taken monthly, coinciding with the cutoff date associated with each application for payment. From time-to-time the City may issue a request for additional photographs, in addition to the periodic photographs specified. Additional photographs are not included in the Contract Price and will be paid for by Change Order.

H. Instructions, Parts List and Operation and Maintenance Manuals

You must furnish a complete list of equipment actually installed. The list must include a copy of pertinent nameplate data, name and address of local representative who stocks or furnishes repair or replacement parts, and name, address, and telephone number of the Subcontractor responsible to you for the equipment under the guarantee. You must guarantee any such equipment with respect to the City.

You must submit suitable operating instructions for each major component of equipment and its controls. Instructions must include a schematic diagram accurately showing equipment and controls as installed. Included with each diagram must be a set of simple operating instructions stating how the system is stopped and started, what adjustments are to be made by the operator, and what to do in case of an emergency. Five copies of proposed instructions must be submitted to the Commissioner for review and acceptance. Upon acceptance, you must post applicable instructions as directed by the Commissioner.

You must submit maintenance data prepared by the manufacturer of each major component of equipment and its controls. Data must include complete parts list, itemized lists of common purchase items of materials (e.g., bearings, packing, connectors, sealing devices, and other standard items) indicated by their standard trade designation, recommended routine and inspection maintenance, including testing recommendations to evaluate efficiency of performance, lists of special tools and gauges, lubricating instructions, and recommended spare parts lists, tolerances and clearances required for maintenance, and trouble-shooting guides prepared in a simple format to indicate complaint or problem, probable cause, and remedy. You must submit five copies of the proposed maintenance data to the Commissioner for review and acceptance in accordance with Article XIV.

I. Adjustment of Equipment

Before the Work is turned over to the City, you must furnish the necessary instruments, test equipment, services, and personnel required to adjust and balance each piece of equipment in order to provide a smoothly functioning, well-integrated system complying with the letter and intent of the Contract.

J. Project Account Records

1. Project Data and Records

- a. You and each Subcontractor must keep an accurate record showing the names, occupation, and the actual hourly wages paid to all laborers, workers and mechanics employed by them in connection with the Work. The record must be open at all reasonable hours to the inspection of the Commissioner and to the Director of Labor of the State of Illinois and his deputies and agents. You also must furnish the

Department of Transportation
Terms and Conditions for Construction Contract - Book 1

Commissioner and the Chief Procurement Officer with certified copies of the payrolls, in accordance with Section XIII.B.3.d.

- b. You must furnish to the Commissioner upon request a written statement, verified by affidavit, giving the names and addresses of all persons, firms and corporations who have up to that date furnished labor or materials in the performance of the Contract and the amounts due or to become due them.
- c. You and all Subcontractors must furnish the Commissioner with such information as the Commissioner may require relating to labor and materials, including all information necessary to determine the cost of the Work, such as the number of workers employed, their pay, the distribution of labor into Work items, equipment time distribution and any other information that the Commissioner may require. You must, on request, furnish the Commissioner with copies of delivery tickets and invoices, in triplicate, covering the expenditures on the Contract.

2. Audits

- a. You and your Subcontractors must furnish the Commissioner such information as he may request regarding the progress, execution, and cost of the Work. You must maintain complete records showing actual time devoted and costs incurred, adopting accounting procedures and practices sufficient to record properly all costs of whatever nature claimed to have been incurred and anticipated to be incurred for or in connection with the Work. This system of accounting must accord with generally accepted accounting principles and practices, consistently applied throughout. You must maintain its books, records, documents and other such evidence for five years after final payment.
- b. All books and accounts you and your Subcontractors are required to keep in connection with the Work under this Contract must be open to inspection and audit by authorized representatives of the City at reasonable times during the performance of the Work, and they must be retained in a safe place and available for inspection and audit during the five-year period after final payment, as provided above. No provision in this Contract granting the City a right of access to records and documents is intended to impair, limit, or affect any right of access to such records and documents that the City would have had in the absence of such provisions.
- c. If the City, in its sole discretion, chooses to conduct an audit either during the performance of the Work or in the five-year period after final payment, each audited calendar year or partial calendar year is considered an "audited period." If, as a result of such an audit, it is determined that you or any of your Subcontractors have overcharged the City in the audited period, the City will notify you. You must then promptly reimburse the City for any amounts the City has paid you due to the overcharges and also some or all of the cost of the audit, as follows:
 - (1) If the audit has revealed overcharges to the City representing less than 5% of the total value, based on the Contract Prices, of the goods, work, or services provided in the audited period, then you must reimburse the City for 50% of the cost of the audit and 50% of the cost of each subsequent audit that the City conducts;

Department of Transportation
Terms and Conditions for Construction Contract - Book 1

(2) If, however, the audit has revealed overcharges to the City representing 5% or more of the total value, based on the Contract Prices, of the goods, work, or services provided in the audited period, then you must reimburse the City for the full cost of the audit and of each subsequent audit.

d. Your failure to reimburse the City in accordance with V.J.2.c above is an event of default under this Contract, and you will be liable for all of the City's cost of collection, including any court cost and attorneys' fees.

3. Confidentiality

All of the reports, information, or data, prepared or assembled by or provided to you under this Contract are confidential and except as specifically authorized in this Contract or as may be required by law, you must not make available the reports, information, or data, to any other individual or organization, without the prior approval of the Commissioner. This requirement will survive expiration or termination of this Contract.

4. Electronic Records

Upon request by the Commissioner, Contractor shall provide the City electronic versions of any hard-copy record documents that the Contractor is required to prepare by the Contract.

VI. ASSIGNMENT

A. Assignment of Contract by Contractor

You must not assign the Contract, in whole or in part, without the prior written consent of the Chief Procurement Officer. The consent of the Chief Procurement Officer will not relieve you from any obligations under this Contract, or in any other way change the terms of this Contract.

B. Assignment of Funds or Claims by Contractor

You must not transfer, pledge or assign any Contract funds or claims due or to become due without the prior written consent of the Chief Procurement Officer. The transfer, pledge or assignment of any Contract funds, either in whole or in part, or any interest in the Contract funds, that are due or to become due to you, without the prior written consent of the Chief Procurement Officer, is void with respect to the City.

C. Assignment of Contract by City

The City reserves the right to assign or otherwise transfer all or any part of its interests under this Contract without your consent or approval.

D. Assigns

All of the terms and conditions of this Contract are binding upon and inure to the benefit of the parties to it and their respective legal representatives, successors, transferees, and assigns.

Department of Transportation
Terms and Conditions for Construction Contract - Book 1

(Revised November 2017)

E. Requests to Subcontract

All requests to subcontract must be accompanied by three copies of a written subcontract agreement that sets forth the scope of services to be subcontracted, the lump sum or unit price for the services and the signature of the subcontracting parties. Proposed Subcontractors must not commence Work on any portion of the Project without prior written approval by the Chief Procurement Officer.

VII. QUALITY OF WORKMANSHIP, EQUIPMENT AND MATERIALS

A. Standard of Performance

In addition to performing the Work in full compliance with the Contract you must perform, or cause to be performed, all Work required of you under the terms and conditions of this Contract with that degree of skill, care, and diligence normally exercised by qualified and experienced contractors in performing work in projects of a scope and magnitude comparable to the Work.

B. Correction of Work

1. You must, upon discovery of any defective or non-conforming Work, or when directed in writing by the Commissioner, promptly re-perform, correct or remove all Work identified to be defective or as failing to conform to the standards set forth in, or any requirement of the Contract, whether or not completed. You must bear all costs of correcting the defective or non-conforming Work, including costs associated with removing any defective or non-conforming Work, replacing the defective or non-conforming Work with non-defective, conforming Work and any compensation for any additional equipment, materials and/or services made necessary by the removal and replacement.
2. If you do not proceed with re-performance, correction or removal of the defective or non-conforming Work after written notice from the City within the time period designated by the notice, the City may correct or remove it and may store the materials and/or equipment at your expense, then complete the corrective Work. If you do not pay the costs incurred for the removal, storage and correction within 10 days after you receive written notice from the City of the amount of the costs, the City may upon 10 additional days' written notice, sell any such materials and/or equipment at an auction or at a private sale and will account for the net proceeds, after deducting all the costs you are required to bear, including compensation for the City's services. If the proceeds of sale do not cover all costs for removal and correction of the Work, the difference will be charged to you with a deduction of any amounts due you, and an appropriate Contract modification will be issued. If later payments due you are not sufficient to cover the amount, you must pay the difference to the City, or the City may deduct the amount from any other funds due to you, including any amounts due under any other contract between City and you.
3. You must not perform any work without lines and grades or beyond the lines shown on the drawings or outside the scope of the Contract, without the prior written consent or direction of the City. It is not authorized, and if you do so you perform it at your sole expense. Upon direction of the City, work so done must be removed or replaced and those areas restored to their previously existing state at your sole expense.

Department of Transportation
Terms and Conditions for Construction Contract - Book 1

(Revised November 2017)

4. Neither the determination of Final Completion and Acceptance of the Work, nor payment, nor any provisions in the Contract will relieve you of responsibility for defective or non-conforming Work, faulty materials, equipment or workmanship, and unless otherwise specified, you must remedy any defects due to the foregoing and pay for any damage to the Work or other property resulting from defective or non-conforming Work, or faulty materials, equipment or workmanship throughout the Warranty Period, as defined in Section VII.E, "Warranties," below, or such other period of time afforded by industry custom or law, whichever is longer. The City will give you written notice of the observed defects with reasonable promptness.

C. Materials and Equipment

1. **Quality of Materials.** Unless otherwise specified in the Contract you must use all new materials for the Project and use them in such a manner as to produce completed Work that conforms with the Contract and is acceptable in every detail to the Commissioner. Only materials that conform to the requirements of these specifications may be incorporated or used in the Work. In the absence of a definite specification, materials must be the best of their respective kind with properties best suited to the Work required.
2. **Materials Inspection and Responsibility.** Before any material is incorporated into the Work, you must submit a "Request for Materials Inspection" to the Commissioner. You are solely responsible for submitting the requests with sufficient time for the City to conduct its inspection. You are not entitled to payment for uninspected materials. The City has the right to inspect any material to be used in carrying out this Contract. The City does not assume any responsibility for the availability of any materials or equipment required under this Contract. By performing any tests or accepting any materials, the City in no way relieves you of any of your obligations or responsibility under this Contract. Materials, components or completed Work that do not comply with the Detailed Specifications and other requirements of this Contract may be rejected by the City, and you must replace them at no additional cost to the City. After you receive notice from the City that materials or components have been rejected, you must promptly remove them from the City's premises at no additional cost to the City.

D. Substitution of Materials

1. The City will consider your request for substitution in cases of product unavailability or other conditions beyond your control.
2. You must submit each request for substitution separately and each must include:
 - a. Complete data substantiating compliance of proposed substitution with requirements stated in the Contract;
 - (1) Product identification, including manufacturer's name and address
 - (2) Manufacturer's literature identifying:
 - (a) Product description
 - (b) Reference standards
 - (c) Performance and test data
 - (3) Samples, as applicable

Department of Transportation
Terms and Conditions for Construction Contract - Book 1

(Revised November 2017)

- (4) Names and address of similar projects on which the product has been used, and date of each installation;
 - b. Itemized comparison of the proposed substitution with product specified that lists significant variations;
 - c. Data relating to changes in the Schedule;
 - d. Any effect of substitution on other parts of the Work, any Subcontractors, or any separate contracts;
 - e. List of changes required in other Work or products;
 - f. Accurate cost data comparing proposed substitution with product specified, including the amount of any net change to Contract Price;
 - g. Designation of required license fees or royalties; and
 - h. Designation of availability of maintenance services, sources of replacement materials.
3. When you make a formal request for substitution make you are warranting and representing that:
 - a. The proposed substitution is equivalent to or superior in all respects to the product specified;
 - b. The same warranties and guarantees will be provided for the substitute as for the product specified; and
 - c. You will coordinate the installation of accepted substitutes into the Work and will make such changes as may be required for the Work to be complete in all respects.
 4. If evidence you present does not, in the sole opinion of the Commissioner, provide a sufficient basis for reasonable certainty that the proposed substitution or deviations will provide a quality, result, function, and esthetic appearance, among other attributes, at least equal to that attainable by the specified product, the Commissioner may reject the substitution or deviation without further investigation.
 5. The Commissioner will judge the design and appearance of proposed substitutes on the basis of their suitability in relation to the overall design of the Project, as well as for their intrinsic merits. The Commissioner will not approve proposed substitutes as equal to items specified that, in the Commissioner's opinion, would be unharmonious, or otherwise inconsistent with the character, quality or design of the Project.
 6. You must bear any additional cost, or any loss or damage, arising from the substitution of any material or method for those specified, including the cost for damages incurred by other contractors notwithstanding approval or acceptance of the substitution by the Commissioner, unless the substitution was initiated by the written request or direction of the Commissioner.
 7. The investigation review and approval of substitute materials requires a minimum of 30 days beyond that required for specified routine items. No request for a delay or disruption will be allowed whether or not the substitution is granted.

Department of Transportation
Terms and Conditions for Construction Contract - Book 1

(Revised November 2017)

8. Approval by the Commissioner of a substitution of material will be given in a Contract modification as required in Article XIV, "Changes in the Work."

E. Warranties

1. You warrant all Work furnished under this Contract against defective materials and workmanship, improper performance and non-compliance with the Contract for a period of one year after the date of Final Completion and Acceptance of the Work ("Warranty Period"), except as otherwise specifically stated in other parts of the Contract or within such longer periods of time as may be provided by law or by the manufacturer, which periods will then become the Warranty Period as applicable. Your warranty will be in addition to any Manufacturers' Warranties.
2. Your written warranty will include the name of the project as designated in the Contract, be signed by an officer of the company having authority to provide the warranty, and state: "This document serves as a one - year written warranty for the Work performed, and material and equipment installed on the above referenced project. This warranty incorporates all provisions of the Contract that refer or relates to the warranty. This warranty begins on (date) ."
3. During the Warranty Period, you must repair and replace at your own expense, when so ordered by the Chief Procurement Officer or the Commissioner, all Work that may develop defects whether these defects may be inherent in the equipment or materials, in the functioning of the piece of equipment, or in the functioning and operation of pieces of equipment operating together as a functional unit. Any equipment or material that is so repaired or replaced will have the Warranty Period extended for a period of one year from the date of the last repair or replacement.
4. You must bear all costs associated with any repair or replacement under this section, including removal, material, transportation, and reinstallation.
5. Manufacturer's Warranties
 - a. You must:
 - (1) ensure that all required Manufacturer's Warranties pass through to the City and the Department;
 - (2) submit all applicable manufacturers' warranties to the Commissioner and ensure that all warranty forms have been completed in the Department's name and registered with the appropriate manufacturers.
 - b. Whenever you make repairs or provide replacements under Section VII.E.3, you must provide a manufacturer's warranty for the repaired or replaced Work, if standard with the manufacturer, in addition to your warranty under Section VII.E.2.

VIII. PERSONNEL

A. Competency of Workers

You must employ only competent and efficient laborers, mechanics or artisans on the Work, as demonstrated by completion of a specific training program or demonstrated project experience. Whenever, in the opinion of the Commissioner, any worker is careless,

Department of Transportation
Terms and Conditions for Construction Contract - Book 1

(Revised November 2017)

incompetent, violates safety or security rules, obstructs the progress of the Work, acts contrary to instructions or acts improperly, or fails to follow the safety requirements of this Contract, you must, upon request of the Commissioner, remove the worker from the Work. You must not permit any person or worker to enter any part of the Work or any buildings connected with it who is under the influence of intoxicating liquors or controlled substances.

B. Supervision and Superintendence

While Work is in progress, either by your labor force or that of your Subcontractor, you must have a full-time, experienced and qualified superintendent assigned to the Work. You must superintend the Work and must have a competent superintendent at the job site at all times with authority to act for you as the contact person with the Commissioner.

C. Contractors Project Personnel

No separate payment will be made to you for the cost of personnel. Those costs must be included in the Contract Price.

D. Key Personnel

Upon award of the Contract, you will submit a project staff organization chart that includes the names and resumes of employees in key positions for this project. All employees in key positions must be approved by the Commissioner.

Changes in the assignment of any key personnel due to commitments not related to this Contract are prohibited without Commissioner's approval. If any key personnel, selected in accordance with the key personnel provisions under this section of the Contract, should become unable to continue in the performance of the assigned duties for reasons due to death, disability or termination, you must promptly notify the Commissioner and explain the circumstances.

Under a request by Commissioner, you must provide to the Commissioner, within seven days, the name of the person substituting for the individual unable to continue, together with any information the Commissioner may require to judge the experience and competence of the substitute person. Upon approval by the Commissioner, the substitute person will be assigned to the project. If the Commissioner rejects the substitute, you will have seven days after that to provide the name a second substitute person, with any information the Commissioner may require, until a proposed replacement has been approved by the Commissioner.

E. Prevailing Wage Rates

In the performance of the Work, you are fully responsible for paying not less than the prevailing rate of wages as determined by the Illinois Department of Labor, which must be paid to all laborers, mechanics, and other workers performing Work under this Contract.

Your attention is called to the generally prevailing hourly rate of wages, as determined by the Illinois Department of Labor, which are bound in Book 2 of these specifications and which are incorporated into the Contract. These wage rates are also the prevailing wage rates for the City of Chicago, as determined by the Department as of the date of publication of these specifications.

Department of Transportation
Terms and Conditions for Construction Contract - Book 1

(Revised November 2017)

The wage rates set forth in these specifications were the rates in effect at the time these specifications were issued. In the performance of the Work, however, you are fully responsible for paying the generally prevailing hourly rate of wages in effect, as determined by the Illinois Department of Labor, at the time the Work is performed. If the Illinois Department of Labor revises the prevailing rate of hourly wages to be paid for the Work before completion of the Project, the revised rate applies to this Contract from the effective date of the revision, but the revision does not entitle you to any increased compensation under the terms of this Contract.

As a condition of making payment to you, the City may require you to submit an affidavit to the effect that not less than the prevailing hourly wage rate is being paid to laborers, mechanics, and other workers employed on this Contract in accordance with Illinois law.

F. "Living Wage"

A. Section 2-92-610 of the Municipal Code of Chicago provides for a base wage for certain categories of workers employed in the performance of City contracts, specifically non-City employed security guards, parking attendants, day laborers, home and health care workers, cashiers, elevator operators, custodial workers, and clerical workers ("Covered Employees"). Accordingly, pursuant to Section 2-92-610 and regulations promulgated thereunder:

1. if the Contractor has twenty-five (25) or more full-time employees, and
2. if at any time during the performance of the contract the Contractor and/or any subcontractor or any other entity that provides any portion of the Services (collectively "Performing Parties") uses twenty-five (25) or more full-time security guards, or any number of other full-time Covered Employees, then
3. the Contractor must pay its Covered Employees, and must assure that all other Performing Parties pay their Covered Employees, not less than the minimum hourly rate as determined in accordance with this provision (the "Base Wage") for all work performed pursuant to the Contract.

B. The Contractor's obligation to pay, and to assure payment of, the Base Wage will begin at any time during the Contract term when the conditions set forth in A.1 and A.2 above are met, and will continue thereafter until the end of the Contract term.

C. As of July 1, 2017, the Base Wage is \$12.30 per hour. Each July 1st, thereafter the Base Wage will be adjusted, using the most recent federal poverty guidelines for a family of four (4) as published annually by the U.S. Department of Health and Human Services, to constitute the following: the poverty guidelines for a family of four (4) divided by two thousand (2000) hours or the current base wage, whichever is higher. At all times during the term of this Contract, Contractor and all other Performing Parties must pay the Base Wage (as adjusted in accordance with the above). If the payment of prevailing wages is required for work or services done under this Contract, and the prevailing wages for

Department of Transportation
Terms and Conditions for Construction Contract - Book 1

(Revised November 2017)

Covered Employees are higher than the Base Wage, then the Contractor must pay the prevailing wage rates.

D. The Contractor must include provisions in all subcontracts requiring its subcontractors documentation acceptable to the Chief Procurement Officer demonstrating that all Covered Employees, whether employed by the Contractor or by a subcontractor, have been paid the Base Wage, upon the City's request for such documentation. The City may independently audit the Contractor and/or subcontractors to verify compliance herewith. Failure to comply with the requirements of this Section will be an event of default under this Contract, and further, failure to comply may result in ineligibility for any award of a City Contract or subcontract for up to three (3) years.

E. Not-for-Profit Corporations: If the Contractor is a corporation having Federal tax-exempt status under Section 501(c)(3) of the Internal Revenue Code and is recognized under Illinois not-for-profit law, then the provisions of Section A through D above do not apply.

G. Minimum Wage, Mayoral Executive Order 2014-1

Mayoral Executive Order 2014-1 provides for a fair and adequate Minimum Wage to be paid to employees of City contractors and subcontractors performing work on City contracts.

If this contract was advertised on or after October 1, 2014, Contractor must comply with Mayoral Executive Order 2014-1 and any applicable regulations issued by the CPO. The Minimum Wage to be paid pursuant to the Order is \$13.45 per hour. The Minimum Wage must be paid to:

- All employees regularly performing work on City property or at a City jobsite.
- All employees whose regular work entails performing a service for the City under a City contract.

The Minimum Wage is not required to be paid to employees whose work is performed in general support of contractors operations, does not directly relate to the services provided to the City under the contract, and is included in the contract price as overhead, unless that employee's regularly assigned work location is on City property or at a City jobsite. It is also not required to be paid by employers that are 501(c)(3) not-for-profits.

Except as further described, the Minimum Wage is also not required to be paid to categories of employees subject to subsection 4(a)(2), subsection 4(a)(3), subsection 4(d), subsection 4(e), or Section 6 of the Illinois Minimum Wage Law, 820 ILCS 105/1 et seq., in force as of the date of this Contract or as amended. Nevertheless, the Minimum Wage is required to be paid to those workers described in subsections 4(a)(2)(A) and 4(a)(2)(B) of the Illinois Minimum Wage Law.

Additionally, the Minimum Wage is not required to be paid to employees subject to a collective bargaining agreement that provides for different wages than those required by Mayoral Executive Order 2014-1, if that collective bargaining agreement was in force prior to October 1, 2014 or if that collective bargaining agreement clearly and specifically waives the requirements of the order.

Department of Transportation
Terms and Conditions for Construction Contract - Book 1

(Revised November 2017)

If the payment a Base Wage pursuant to Municipal Code of Chicago Sect. 2-92-610 is required for work or services done under this Contract, and the Minimum Wage is higher than the Base Wage, then the Contractor must pay the Minimum Wage. Likewise, if the payment of a prevailing wage is required and the prevailing wage is higher than the Minimum Wage, then the Contractor must pay the prevailing wage.

Contractors are reminded that they must comply with Municipal Code Chapter 1-24 establishing a minimum wage.

H. Employment Preferences

1. Veterans Preference

In accordance with the Veterans Preference Act, 330 ILCS 55/0.01 *et seq.*, employment and appointment preference shall be given to veterans when filling positions. This preference may be given only where the individuals are available and qualified to perform the Work. Contractor must ensure that the above provision is inserted in all contracts it enters into with any Subcontractors and any labor organizations that furnish skilled, unskilled and craft union skilled labor, or that may provide any material, labor, or services in connection with this Agreement.

2. Chicago and Project Area Residency Requirements

If the funding under this contract is \$100,000 or more, Contractor and all subcontractors that perform work on the site on the construction project undertaken pursuant to this contract shall comply with the minimum percentage of total worker hours performed by actual eligible residents of the City of Chicago as specified in § 2-92-330 of the Municipal Code and rules and regulations adopted thereunder,, unless otherwise prohibited by law. 7.5% of the total work hours must be performed by project area residents and 50% of the total work hours must be performed by city residents unless the Chief Procurement Officer determines otherwise. Work hours performed by project area residents are counted as work hours performed by city residents for purposes of calculating the minimum work hour percentage required to be performed by city residents. In addition to complying with this requirement, Contractor and all Subcontractors must make good faith efforts to utilize qualified eligible residents of the City of Chicago in both unskilled and skilled labor positions.

“City residents” means persons domiciled within the city.

“Project area residents” means persons domiciled within that part of the city designated as the project area in the information for bidders issued by the Department of Procurement Services.

“Domicile” means an individual’s one and only true, fixed and permanent home and principal establishment.

"Eligible residents" means city residents and project area residents.

Department of Transportation
Terms and Conditions for Construction Contract - Book 1

(Revised November 2017)

"Actual residents of the City of Chicago" shall mean persons domiciled within the City of Chicago. The domicile is an individual's one and only true, fixed and permanent home and principal establishment.

The contractor shall provide for the maintenance of adequate employee residency records to ensure that actual eligible Chicago residents are employed on the project. The contractor and subcontractors shall maintain copies of personal documents supportive of every Chicago employee's actual record of residence.

Certified payroll reports (U.S. Department of Labor Form WH-347 or equivalent) must be submitted weekly to the Commissioner of the supervising department in triplicate, shall identify clearly the actual residence of every employee on each submitted certified payroll. The first time that an employee's name appears on a payroll, the date that the company hired the employee should be written in after the employee's name.

Full access to the contractor's and subcontractors' employment record shall be granted to the Chief Procurement Officer, the Commissioner of the supervising department, the Superintendent of the Chicago Police Department, the inspector general, or any duly authorized representative thereof. The contractor and subcontractors shall maintain all relevant personnel data in records for a period of at least three years after final acceptance of the work.

At the direction of the supervising department, affidavits and other supporting documentation will be required of the contractor to verify or clarify an employee's actual address when doubt or lack of clarity has arisen.

Good faith efforts on the part of the contractor to provide utilization of actual eligible Chicago residents shall not suffice to replace the actual, verified achievement of the requirements of this section concerning the worker hours performed by actual eligible Chicago residents.

When work is completed, in the event that the City has determined that the contractor failed to ensure the fulfillment of the requirement of this section concerning the worker hours performed by actual eligible Chicago residents or has failed to report in the manner as indicated above, the City will thereby be damaged in the failure to provide the benefit of demonstrable employment to Chicagoans to the degree stipulated in this section. Therefore, in such a case of non-compliance it is agreed that 1/20 of 1 percent (.05%), 0.0005, of the approved contract value for this contract shall be surrendered by the contractor to the City in payment for each percentage of shortfall toward the stipulated residency requirement. Failure to report the residency of employees entirely and correctly shall result in the surrender of the entire liquidated damages as if no Chicago residents were employed in either of the categories. The willful falsification of

Department of Transportation
Terms and Conditions for Construction Contract - Book 1

(Revised November 2017)

statements and the certification of payroll date may subject the contractor or subcontractors or employee to prosecution.

Nothing herein provided shall be construed to be a limitation upon the "Notice of Requirements for Affirmative Action to Ensure Equal Employment Opportunity, Executive Order 11246" and "Standard Federal Equal Employment Opportunity, Executive Order 11246," or other affirmative action required for equal opportunity under the provisions of this contract.

3. Employment of Illinois Laborers on Public Works Projects

Contractor must use only Illinois laborers in the performance of this Contract to the extent (1) required by the Employment of Illinois Laborers on Public Works Projects Act, 30 ILCS, 570/0.01, as amended from time to time and (2) otherwise permitted by law.

H. Working hours in city contracts

Eight hours constitutes a legal day's work under this Contract, in accordance with § 2-92-220 of the Municipal Code of Chicago.

IX. PERMITS AND LICENSES

A. Contractor Obtains Permits

Except for the three types specified below, you must obtain all permits wherever the Work under this Contract requires them, including from the City of Chicago or other public authorities. You must furnish triplicate copies of the permits to the City before the Work covered by them is started. **NO WORK IS ALLOWED TO PROCEED BEFORE SUCH PERMITS ARE OBTAINED.**

The City will obtain permits required from the Metropolitan Water Reclamation District of Greater Chicago, the Illinois Division of Waterways and the U.S. Army Corps of Engineers.

B. Contractor Pays Permit Fees

The special use of, or removal, alteration or replacement of certain City-owned facilities and appurtenances such as traffic signs, parking meters, trees, sewers, hydrants, bridges and viaducts which are required for you to perform your Work are subject to all applicable Municipal Ordinances. It is your responsibility to obtain all the necessary permits and pay the associated fees. You must furnish copies of the permits to the City before the Work covered is started. Information with regard to the above may be obtained by contacting the appropriate City Departments.

C. Occupancy Placard and Fees

You must provide an occupancy placard indicating occupancy and floor plans based upon key plans provided by the Architect. It is your responsibility to pay all fees and expenses related to providing the occupancy placard.

Department of Transportation
Terms and Conditions for Construction Contract - Book 1

(Revised November 2017)

X. COORDINATION WITH OTHER CITY DEPARTMENTS

A. Water System Work and Usage

If water from a City hydrant is necessary for the execution of the Work, you must obtain a hydrant permit from the City's Department of Water Management. You must obtain a permit from that department also for any construction, repair or adjustment of any water main, branch or service connection. Requests for permits must be made at the **Department of Water Management, City Hall, 121 North LaSalle Street, Room 906, Chicago, Illinois 60602; 312/744-7060.**

B. Sewer System Work

If you will be constructing, repairing, adjusting or cleaning any subsurface structure designed to collect or transport storm and/or sanitary waste water, either in private property or in the public way you, through a licensed drainlayer, must obtain a permit issued under this Section X.B. (A licensed drainlayer is a person possessing a current sewer and drain license issued by the Department of Water Management.) Requests for permits must be made at the **Department of Water Management (Sewers and Drains), 333 S. State Street, Room 410, Chicago, IL 60604-3971; 312/747-8117.**

Project plans must be submitted to the Department of Water Management (Sewers and Drains) sufficiently in advance for examination and review. Plans meeting the department's requirements must be submitted with the application for permit at least four days before the issuance of permit. When applying for a permit, you must submit three sets of plans that show all new underground sewer Work inside and around the project with a clear site or location plan together with the estimate of quantities for sewer sizes and sewer structures to be installed.

A copy of the permit must be on the Work site before the start of construction. Failure to obtain a permit before the start of construction will result in a penalty and could result in the revocation of the drainlayer's license.

You must arrange for sewer inspections at least 48 hours before the start of Work. Inspections may be requested by calling **(312)744-7501 for Plumbing Inspections and (312) 747-7892 for Mason Inspections.**

C. Parking Meter Removal and Replacement

The City via the metered parking concessionaire shall close or remove and opened or reinstall any parking meters, including signs indicating pay boxes, as may be required. However, you must pay all fees and lost meter revenues required by § 9-68-050 of the Chicago Municipal Code. You must advise the Department of Transportation, Bureau of Inspections, Construction Compliance Section (Public Way Permits), Room 804, City Hall, Chicago, Illinois 60602, in writing at least two weeks in advance of the closure citing the location and meter number of the meters to be closed or removed. Closures of less than 6 hours on a given day and limited to less than 10 business days are strongly encouraged, and you must be prepared to detail any reason requiring closures of a longer hourly and daily duration.

Department of Transportation
Terms and Conditions for Construction Contract - Book 1

(Revised November 2017)

You may not remove any parking meters without the express written consent of the Commissioner. If you violate this provision, you (a) recognize that the City will suffer damages as a result, including the costs incurred by the City in tracking, retrieving, and repairing damage to the parking meters, and (b) will be liable for liquidated damages in the amount of \$350 for each single-space parking meter or \$10,000 for each pay box you removed. All amounts, including any other debts, will be deducted from any amounts due or that may become due you.

Notification must be provided immediately once meters can be opened or reinstalled. That notification must be e-mailed to the Department of Revenue at parking-meter-closure@cityofchicago.org. Please include "REOPEN/REINSTALL" in the subject line and provide details concerning permit numbers, locations, and dates that the meters may be opened or reinstalled.

The City of Chicago Department of Transportation and the Department of Revenue may modify these requirements in the future.

D. Traffic and Parking Sign Removal and Replacement

The City will remove and re-install any traffic and parking sign(s) as may be required, however, you will be responsible for all fees relative to the removal and replacement of all of the City's traffic and parking signs. You must inform the Bureau of Signs and Markings, in writing, of the location of each sign to be removed and specify its distance from the property line of the nearest cross street. Each sign legend must also be stated. This information must be provided at least five days before removal. You must also inform the Bureau of Signs and Markings, in writing, of when signs may be reinstalled as soon as this date is known. Contact the **Bureau of Signs and Markings, 3458 S. Lawndale, Chicago, Illinois, 60623, Attn.: Deputy Commissioner, (312)747-2210.**

E. Trees

In accordance with § 10-32-060 *et seq.* of the Municipal Code, you must obtain a permit from the Bureau of Forestry when removing planting, trimming, spraying, or in any way affecting the general health or structure of trees in the public way. There is no fee for this permit. The permit must be obtained from the **Bureau of Forestry Permits Division; 3200 S. Kedzie, Chicago, Illinois 60623; (312)747-2098, fax (312) 747-2178.**

The Bureau of Forestry requires 48 hours' notice before starting Work for all activities with the exception of tree planting, which requires two weeks' prior notice. To obtain tree planting permits, two copies of the site plan must be presented to the Bureau for its review and approval. A Bureau representative must also assist in the selection of those trees to be planted in the public way. Tree planting standards and specifications are outlined in the Bureau of Forestry's "Manual of Tree Planting Standards," which is available upon request from the Bureau of Forestry.

F. Demolition

If demolition of a structure or removal of an underground storage tank is required during construction, you must obtain a permit and pay the required fee as set forth in the Municipal Code and its amendments to date. The permit must be obtained from the Department of

Department of Transportation
Terms and Conditions for Construction Contract - Book 1

(Revised November 2017)

Construction and Permits, City Hall, 121 North LaSalle Street, Room 900, Chicago, Illinois
60602; (312/744-3400).

XI. SCHEDULE

A. Time

1. The date for commencement of the Work is the date set forth in the Contract or such other date as may be established at the discretion of the Commissioner in a Notice to Proceed. Within five calendar days after the award and release of the Contract, you must provide the Commissioner, a schedule for the performance of the Work, which complies in all respects with the Contract, within the Contract Time. The schedule may be used as a means of determining the progress of your performance of the Work, but neither the provision of the schedule to the City, nor the City's acceptance or use of the schedule, acts in any way to relieve you of any of your obligations under the Contract.
2. Progress and Completion. TIME IS OF THE ESSENCE IN THIS CONTRACT. No time extensions will be allowed unless they are contained in a Contract Modification that has been approved and executed by the City. Liquidated damages will be assessed against you for late completion of the Work and failure to achieve any milestone dates that provide for liquidated damages set forth in the Contract. You must not suspend any Work that may be subject to damage by climatic conditions without the Commissioner's prior written approval. Notwithstanding any other terms contained in this Contract, you must take measures to protect the Work and to minimize the impact of such conditions on the progress of the Work.

B. Progress Schedule

1. You must begin performance of the Work and to prosecute it with all due diligence, so as to complete the entire Work under this Contract within the Contract Time stipulated, after the date of commencement of Work, as specified in the written Notice to Proceed to you. The date for the commencement of Work is not counted as a day, but each day after that, from midnight to midnight, is counted as one day and the last day counted is the date of Final Acceptance and Completion of the Work. You must, when necessary, use overtime, multiple shifts, weekend and/or holiday work to maintain the approved schedule at no additional cost to the City.
2. Except when otherwise specified by the Commissioner, you must provide the progress schedule ("Schedule") for the Work using the Critical Path Method ("CPM") as described in Section XI.D, "Critical Path Method Schedule," below.
3. The Commissioner's approval of your Schedule is done for the sole purpose of insuring that all CPM scheduling documents you prepare are in conformance with the Contract requirements. This approval does not relieve you of the responsibility for the means, methods, procedures and sequence of the construction process nor does it entitle you to additional funds for completing Work in a period that is less than the Contract Time.
4. Daily Progress Reports: You and all Subcontractors must prepare and submit to the Commissioner daily progress reports on the various parts of the Work, including in the

Department of Transportation
Terms and Conditions for Construction Contract - Book 1

(Revised November 2017)

report the number of workers and the classification of the trades involved, equipment used and any pertinent information regarding possible delays in the Work.

C. Construction Operations Plan

1. You must, within 14 days after Notice to Proceed, submit to the Commissioner for review the order of procedure you propose to follow in performing the Work. Work begins only after your proposed order of procedure in performing the Work and the Schedule have been submitted to and consented upon by the Commissioner, in writing. You understand that a reasonable amount of time is required by the Commissioner for the examination of the procedure and Schedule. As Work progresses, changes or modifications in the procedure and Schedule, may be required by the Commissioner. In that event, upon notice from the Commissioner to you, further Work is performed only in accordance with the changed or modified procedure and Schedule as have been submitted to and consented upon, by the Commissioner, in writing.
2. The Commissioner, in his/her sole discretion, may reject or require modification of any proposed or previously approved order of procedure, that he or she considers to be unsafe for the Work under this Contract, or for other Work being carried on in the vicinity, or for other structures, or for the public, or for workmen, engineers and inspectors employed thereon, or that will not provide for the completion of the Work within the period of time specified in the Schedule, or that is contrary to any other requirement of this Contract.
3. The City's acceptance or approval of any order or procedure or equipment that you submitted or employ does not in any manner relieve you of responsibility for the performance of the Work, or for the safety of the performance of the Work under this Contract, or from any liability whatsoever on account of any procedure employed by you, or due to any failure or movement of any structure or equipment furnished by it. Notwithstanding any approval by the Commissioner, should any structure or equipment installed under this Contract afterwards prove insufficient in strength or fail in any manner whatsoever, the insufficiency or failure in no way forms the basis of any claim for extra compensation for delay, or for damages or expenses caused by the insufficiency or failure, or for an extension of time for completion of the Work, or for material, labor or equipment required for repairing or rebuilding the structure or equipment, or for repairing or replacing any other Work that may have been damaged by the movement or insufficiency or failure of any such structure or equipment, respectively.

D. Critical Path Method ("CPM") Schedule

1. You must format the Schedule to show the proposed starting and completion date for the various stages of the Work, including any float time, and must prepare it in such a way that it can be used to plot actual progress against proposed progress. You must update the Schedule and submit it to the Commissioner no less than monthly or as directed by the Commissioner. The Commissioner may request more frequent Submittals. Monthly payment will be withheld for failure to submit updated Schedules. One copy of the Schedule must be submitted to the Commissioner in a reproducible format. A copy of the Schedule must be submitted on a computer diskette in a format acceptable to the Commissioner.

Department of Transportation
Terms and Conditions for Construction Contract - Book 1

(Revised November 2017)

2. You must assure that the Schedule includes, at a minimum:
 - a. Project name, Contract number, Contractor's name, data date and plot date on each separate sheet. If multiple diagrams are prepared, each must, in addition to the above, include a descriptive title of that portion of the Work included in them.
 - b. The order and interdependency of activities, indicating the sequence in which you plan to perform the Work; the Schedule must describe and indicate the critical path; and
 - c. Estimates of man hours and/or crew sizes for each activity.
 - d. The dates for:
 - (1) starting and completing the various stages of the Work, including milestones identified by the City in the Contract;
 - (2) placing material orders, fabrication and delivery of materials and equipment;
 - (3) preparation, submittal and approval of all required submittals to the City;
 - (4) procuring material and equipment furnished by the City;
 - (5) interface activities performed by other contractors or Subcontractors upon which your Schedule depends;
 - (6) all Work activities and field construction operations;
 - (7) equipment installation, testing and balancing.
3. For purposes of the Schedule, "activity" means each logically separate part of the Work defined by an observable start and an observable finish, subject to the following:
 - a. To establish the scope of an activity for Schedule purposes, you must form a single activity from the largest grouping of related operations that permit a continuous and measurable flow of Work;
 - b. The scope of an activity must be small enough to permit a reasonable appraisal of its status or as directed by the Commissioner;
 - c. Each activity on the Schedule must be manpower loaded;
 - d. The activities must be defined so that the average activity has a value of approximately \$25,000, with no activity exceeding \$200,000 without the consent of the Commissioner; and
 - e. Activities of other contractors or companies that must be completed before the start of your Work or portion of Work must be included in the Schedule as milestones and identified with a designation approved by the Commissioner.
4. You must furnish the following information on the Schedule for each activity:

Department of Transportation
Terms and Conditions for Construction Contract - Book 1

(Revised November 2017)

- a. Activity numbers assigned to the related portions of Work in the format of the project specification division and section numbers. You must submit the activity numbers to the Commissioner for review and approval;
 - b. A description of the activity that is sufficiently detailed to permit an evaluation of your performance of the Work described;
 - c. Duration of the activity in days, unless otherwise noted;
 - d. Responsibility code for each activity that is not performed by you, indicating which Subcontractor, supplier, fabricator, or other contractor is to perform the activity;
 - e. Each activity must be identified with early/late start, early/late finish, and total float;
 - f. A breakdown by monthly node of dollar amount and percentage of Contract Price.
5. In addition to the above, any activity whose start or finish dates has been specified elsewhere in the Contract must be shown as the specified dates in the Schedule.
6. The following information must be furnished on the Schedule as summary items:
- a. The projected total percentage complete, on a monthly basis;
 - b. Anticipated total partial payments, on a monthly basis, including Subcontractor payment breakdown; and
 - c. The projected total manpower requirements, on a weekly basis.
 - d. Within 14 days after receipt of the detailed Schedule and supporting documents, the Commissioner will either approve the Schedule or reject it with written comments. If the Schedule is rejected, you must submit a revised Schedule within seven calendar days of the date of rejection. The Commissioner's decision to reject the Schedule is final and you may not dispute it under Article XIX of the Contract.
 - e. You must provide prompt written notice to the Commissioner of any events or other changes that may delay or accelerate the Schedule.
 - f. If you fail to provide the Schedule within the time prescribed and/or updates within the stated time frames, it is an event of default under the Contract, and the Commissioner may, in addition to any other remedies available to the City, withhold monthly partial payments until such time as you submit the required information.
7. Changes to the Schedule
- a. If you propose to make any changes to the Schedule, you must provide the Commissioner notice of the proposed changes, in writing, stating the reasons for the change, identifying each changed activity (including durations and interrelationships between activities) and providing a diskette of the proposed changed Schedule.
 - b. The originally approved Schedule will be the Baseline Schedule. The Commissioner, in his sole discretion, may approve or disapprove the proposed change in the Schedule to the extent that the change does not extend the Contract Time. He will provide a decision in writing to you within 10 days of receipt of your submission. All monthly updates must be plotted against the current revision of the Baseline Schedule.

Department of Transportation
Terms and Conditions for Construction Contract - Book 1

(Revised November 2017)

- c. If the Commissioner approves the change to the CPM Schedule you must submit a revised Schedule incorporating the change(s) within 10 days after approval along with a written description of the change(s) to the Schedule.
 - d. Any proposed change that would result in an extension of Contract Time requires a written modification of the Contract pursuant to Section XIII.B, "Modifications," of the Contract.
- 8. Updating.** The originally approved CPM will be designated as the Baseline Schedule and will only be changed based on a Contract Modification that extends the Contract duration.
- a. All updates will be plotted against the Baseline Schedule. You must update the CPM Schedule on a monthly basis coincident with the submission of the pay estimate. The updated information must include the Baseline Schedule detail and the following additional information for each activity:
 - (1) Actual start dates;
 - (2) Actual finish dates;
 - (3) Actual activity percent complete;
 - (4) Remaining duration of activities in progress; and
 - (5) Critical activities must be identified or highlighted.
 - b. The updated information must include the Baseline Schedule detail and the following additional information for each summary item:
 - (1) Actual monthly and total-to-date Work percentage complete.
 - (2) Actual monthly partial payments, including Subcontractor partial payments; and
 - (3) Actual weekly and total-to-date manpower utilization.
 - c. The City may withhold partial payments if you do not submit updates as required.
- 9.** Neither an update nor Schedule change may, in itself, extend the term of this Contract. The term of the Contract may only be extended by a written Contract Modification executed pursuant to Section XXIII.B, "Modifications," of the Contract.
- 10. Narrative Report.** As part of the CPM Schedule update, you must prepare a written narrative report, highlighting the progress during the past update period. This written report must include the following information:
- a. Summary of Work accomplished during the past update period;
 - b. Contract milestone comparison chart;
 - c. Analysis of critical path(s);
 - d. Analysis of time lost/gained during the update period;
 - e. Identification of problem areas; and

Department of Transportation
Terms and Conditions for Construction Contract - Book 1

(Revised November 2017)

f. Recommended solutions to current problems.

11. You are required to attend a monthly CPM Schedule review meeting where the Schedule will be reviewed with the Commissioner. The purpose of this meeting is to review past progress, current status, problem areas and future progress. Your narrative report is reviewed at this meeting. Your representatives attending this meeting must have the authority to commit manpower and/or other resources to correct any negative impact to the Schedule. Any possible means of shortening the Schedule at no additional cost will be brought to the attention of the Commissioner. The Updated Progress Schedule will be used as a guide for verifying estimates of work completed for which payment is requested, and must accurately represent the project's current status. None of the information provided in this Section constitutes a request for a time extension.

E. Recovery Schedule

1. You must maintain an adequate work force and the necessary materials, supplies and equipment to meet the current approved Schedule. If you, in the sole opinion of the Commissioner, are failing to meet the approved Schedule, including any Contract milestones, you must submit a recovery Schedule (the "CPM Recovery Schedule"). The CPM Recovery Schedule sets forth a plan to eliminate the schedule slippage (negative float). The plan must be specific and show the methods to achieve the recovery of time, e.g., increasing manpower, working overtime, weekend work, employing multiple shifts. You must bear all costs associated with implementing the CPM Recovery Schedule.
2. Upon receipt of the CPM Recovery Schedule, the Commissioner will review it for conformance with the Contract and degree of detail. The Commissioner, within 14 days after receipt of the CPM Recovery Schedule and supporting documents will approve it or reject it with written comments. If the detailed CPM Recovery Schedule is rejected, you must submit a revised CPM Recovery Schedule within seven calendar days after the date of rejection. The Commissioner's decision to reject the CPM Recovery Schedule is final and you may not dispute it.
3. If you refuse to follow the direction of the Commissioner, the Commissioner reserves the right after seven days written notice to you, to procure the materials, equipment and labor to proceed with or to complete the Work or any portion of it and charge the cost to you. The Commissioner's rights under this provision are cumulative to rights under any other provisions of the Contract including the City's rights to terminate for default or to early termination.

F. Time for Completing Punch List

1. TIME IS OF THE ESSENCE IN CLOSING OUT THE WORK, and you must begin work immediately after receipt of a list of minor miscellaneous or finishing work known as "Punch List Work." Your failure or that of your Subcontractors to begin the Punch List work within three days of receipt of the Punch List is an event of default.
2. You must diligently prosecute the Punch List work once begun and complete it within 30 days from receipt of the Punch List. If you fail to complete Punch List work within the 30 day time period, you must pay the liquidated damages set forth for "Punch List Work" in Book 2.

Department of Transportation
Terms and Conditions for Construction Contract - Book 1

(Revised November 2017)

3. If liquidated damages are assessed, they will be added to the previously determined liquidated damages assessed as of the Substantial Completion Date or the City's beneficial occupancy of the Project, whichever occurs earlier. The City's takeover of the Project under Section XX.C.3.b., however, does not constitute beneficial occupancy for purposes of liquidated damages.

G. No Damages for Delay; Extensions of Time

1. Should you be delayed in starting, prosecuting or completing the Work by any act of the City, including a delay, change, addition, deletion or modification in the Work or any omission, neglect or default of the City, or by order of the City, or anyone employed by or acting on behalf of the City, or by any cause beyond your control, none of which are due to any fault, neglect, act or omission on your part, then your relief is limited to an extension of the Contract Time that is no greater than the duration of any such delay. The extension of time releases and discharges the City, its employees, officials, agents and representatives from all claims for damages of whatever character, including any claims you may make on account of disruption, changes in sequence, interference, inefficiency, direct or indirect cost or any other causes of delay.
2. You must notify the Commissioner in writing of the cause within five calendar days after the delay begins. Consideration of a time extension for events beyond your reasonable control will be made if the delay directly impacts the Schedule for completion of the Work. Events considered to be beyond your reasonable control are limited to acts of God, acts of the public enemy, fires, floods, earthquakes, epidemics, quarantine restrictions, labor strikes at the job site, freight embargoes, or weather significantly more severe than the norm, but only if the listed causes were not foreseeable and did not result from your fault or negligence and only if you took reasonable precautions to prevent delays owing to such causes.
3. Unless otherwise provided in the Contract, the Contract Time is based on normal weather conditions. An extension is granted for weather significantly more severe than the norm only if you demonstrate to the satisfaction of the City that any delay in the progress of the Work was due to such weather. The basis used to define normal weather will be the "normal" data as compiled by the United States Department of Commerce, National Oceanic and Atmospheric Administration in their most current report entitled "Local Climatological Data, Annual Summary with Comparative Data" for the month for which the time extension is sought. The effects of weather less severe than the norm may be taken into account in considering your requests for time extensions for the effects of more severe weather.
4. No extension of time will be granted under this Section for any delay if you, by your action or inaction, including your fault or negligence or that of your Subcontractors, caused the delay, or for which any remedies are provided under any other provision of the Contract.
5. The grant of an extension of time pursuant to this Section XI.G, "No Damages for Delay and Extension of Time," in no way constitutes a waiver by the City of any rights or remedies existing under this Contract, at law or in equity.

Department of Transportation
Terms and Conditions for Construction Contract - Book 1

(Revised November 2017)

6. You must submit in writing any claim for extension of time to the Commissioner not more than five days after the delay begins, otherwise the claim is waived. Any claim for extension of time must (i) state the cause of the delay; (ii) specifically demonstrate the impact of the delay on the Schedule; and (iii) state the number of extension days requested. If the cause of the delay is continuing, only one claim is necessary, but you must report, in writing, the cessation of the cause for the delay within 10 days after the termination. Any claim for extension of time that does not comply with this provision constitutes a waiver by you of your rights to any such extension.
7. After receipt of a timely and properly completed request for a time extension, the City may (i) grant a time extension for the entire length of the delay; (ii) grant a time extension for a portion of the extent of the delay; or (iii) deny the time extension.
8. If you do not agree with the City's decision on a claim for time extension, you may appeal the ruling to the Chief Procurement Officer under Article XIX, "Claims and Disputes," but only if you have complied with the notice requirements provided in these Terms and Conditions for Construction and the time extension request exceeds five calendar days or the liquidated damages exceed \$10,000. The Commissioner's decision is final whenever the time extension request is for a duration of less than five days or the liquidated damages are less than \$10,000.

H. Suspension of Work

The Commissioner has authority to suspend the Work wholly, or in part, for such period of time as the Commissioner may deem necessary due to conditions unfavorable for the satisfactory prosecution of the work, or to conditions that, in the Commissioner's opinion, warrant the action or for such time as is necessary by reason of failure on your part to carry out orders given or to perform any or all provisions of the Contract. No additional compensation will be paid to you because of any costs caused by the suspension when the suspension is ordered for reasons resulting from any action or omission on your part or is related to utility adjustments, railroad work, work by other contractors on or near the Work covered by the Contract, or unforeseeable weather conditions.

I. Liquidated Damages

1. If the Work is delayed, you are liable for liquidated damages for every day you fail to achieve the Contract Completion Date (or any milestone completion date that provides for liquidated damages), but only if the delay is not the result of an excusable cause permitted under Section XI.G.2, "No Damages for Delay and Extensions of Time." The specific amount of liquidated damages for which you are liable is set forth in Book 2 of this Contract.
2. The City will recover liquidated damages by deducting the amount thereof out of any moneys due or that may become due you. If the moneys are insufficient to cover the damages, then you or your surety must pay the amount due. Nothing contained in this Section is to be construed as limiting the right of the City to recover from you all amounts due or to become due, and all costs and expenses sustained by the City for improper performance under this Contract, repudiation of the Contract, failure to begin work on the date of commencement, or failure to perform the Work with adequate forces, equipment or materials or other resources, or breaches in any other respect, including defective

Department of Transportation
Terms and Conditions for Construction Contract - Book 1

(Revised November 2017)

workmanship or materials. In addition to liquidated damages for failure to meet any milestones, you are liable to the City for any other damages sustained as the result of your refusal or failure to perform the Work.

3. If the City permits you to continue to perform Work despite your failure to meet any milestone date set forth in the Contract, the action in no way constitutes a waiver by the City of any rights or remedies that exist under this Contract, at law, or in equity.

XII. MEETINGS

A. Pre-Construction Meeting

Before beginning Work, the Commissioner may conduct a Pre-Construction meeting. Your representatives and Subcontractors must attend. The purpose of the meeting is to establish lines of authority and communication and the identification of duties and responsibilities of the organizations. Discussion will cover specific contract plans, specifications, unusual conditions, schedules of completion, and other features of the Contract. The Commissioner may conduct additional coordination meetings at his discretion.

B. Weekly Review Meetings

The Commissioner may conduct weekly review meetings. At a minimum, your project manager and superintendent must attend. However, you must arrange for Subcontractors to attend the meetings if expressly requested by the Commissioner. The meetings may include the following:

1. Review of Work progress since the previous weekly review meeting;
2. Discussion of field observations, problems and decisions;
3. Review of off-site fabrication problems and other problems affecting in the Contract Time;
4. Review of equipment deliveries;
5. Discussion of corrective measures and procedures to achieve the CPM Schedule;
6. Review of submittal schedules and effect on the CPM Schedule;
7. Review of proposed Contract changes and effect on the construction schedule;
8. Coordination requirements;
9. Clarifications and decisions required of the Commissioner;
10. Review of your forces on the Work; and
11. Review of Project Record Document status and content.

C. Monthly Review Meetings

The Commissioner may conduct monthly review meetings. At a minimum, your project manager and superintendent must attend. However, you must arrange for Subcontractors to attend the meetings if expressly requested by the Commissioner. The meetings may include the following:

Department of Transportation
Terms and Conditions for Construction Contract - Book 1

(Revised November 2017)

1. Review of Work progress since the previous monthly review meeting;
2. Discussion of field observations, problems and decisions;
3. Review of off-site fabrication problems and other problems affecting the CPM Schedule;
4. Review of equipment deliveries;
5. Discussion of corrective measures and procedures to achieve completion in the Contract Time;
6. Review of submittal schedules and effect on the CPM Schedule;
7. Review of proposed Contract changes and effect on the Schedule;
8. Coordination requirements;
9. Clarifications and decisions required of the Commissioner;
10. Review of your forces on the Work; and
11. Review of Project Record Document status and content.

XIII. PAYMENTS

A. Contract Price

The "Contract Price" is the total dollar amount of your bid accepted by the City, including approved change orders. It includes all labor, equipment, materials, permits, licenses, fees, and taxes necessary to perform the Work. In the case of a lump sum Contract Price or lump sum line item, you must provide the Commissioner with a breakdown that includes a schedule of costs for the various parts of the Work included in the lump sum. The total of these costs must equal the lump sum Contract Price or lump sum line items, as applicable.

The breakdown must be submitted in such form and detail, and supported as to correctness by such data, as the Commissioner may direct. The City will make no payment to you until you have submitted the breakdown and the Schedule required by Article XI, "Schedule," and the Commissioner has approved them. The breakdown may be used for verifying monthly progress payments upon substantiation of the costs detailed and the progress of the Work.

For unit price line items, measurement and payment is as specified in the Detailed Specifications.

B. Procedure for Monthly Payment Requests and Final Payment

1. You and the City will agree upon a payment schedule of at least once per month, or more frequently if appropriate or if specified elsewhere in the Contract. The Commissioner will process payment requests pursuant to that agreement if your payment requests, in the Commissioner's sole judgment, are acceptable in form and content, and if the Work for which payment is being requested has been completed according to the terms and conditions of this Contract. All payment requests are subject to correction by the Commissioner.
2. In cases where you proceed to perform and complete the Work properly under the Contract, progress payments will be processed on a monthly basis unless the amount

Department of Transportation
Terms and Conditions for Construction Contract - Book 1

(Revised November 2017)

earned is greater than \$1,000,000, then payments may be made twice a month. The payment period ends on the monthly anniversary date of the Notice to Proceed.

3. Each monthly payment request must include one original and two copies of the following:
 - a. Certified Statement. You must submit certified statement(s) (signed by an authorized individual and notarized) for each payment request; the statement, in the form acceptable to the Commissioner, must list the following for you and for each Subcontractor and supplier for the period for which payment is requested:
 - (1) the name and business address of the particular Subcontractor or supplier;
 - (2) description of the work performed and/or product supplied;
 - (3) indication of whether the Subcontractor or supplier is an MBE, WBE, or a non-certified firm.
 - (4) the total amount of the particular subcontract;
 - (5) the amount previously paid to the Subcontractor and the dates paid;
 - (6) the amount of the monthly pay request you will pay to each individual Subcontractor and/or supplier from payments you receive on the request, and the dates those amounts were invoiced or requested by the Subcontractor or supplier;
 - (7) the balance remaining under the subcontract to complete the Work.
 - b. Partial Waivers of Lien to Date and Affidavit for Payment. Following your first payment request, you must submit Partial Waivers of Lien from all Subcontractors and suppliers that performed services and provided supplies during the month before your previous payment request. The Partial Waivers of Lien must be in a form acceptable to the City and must identify, at a minimum, the payment request number and time period covered. The Partial Wavier of Lien must be in dollar amount equal to the dollar amount of the services performed or supplies provided by the Subcontractor or supplier during the relevant time period. With every payment request, you must also submit an Affidavit for Payment from all Subcontractors and suppliers for whose services or supplies you request payment. The Affidavit for payment must be in a form acceptable to the Commissioner and identify, at a minimum, the payment estimate number, the time period covered, and the total amount invoiced by the Subcontractor or supplier, and the total amount paid to the Subcontractor or supplier to date.
 - c. Status Report of MBE/WBE Subcontract Payments. A status report of MBE/WBE Subcontractor payments, as required by the Contract documents, must be submitted with each monthly invoice in the form required by the City; and
 - d. Certified Payrolls. You and all Subcontractors working on the job site must submit three copies of certified payrolls for the payment period to the Commissioner every week until all Work is completed. All payrolls must be identified with Contractor or Subcontractor's name, as appropriate, Contract name and be sequentially numbered. If there are periods of no Work by you or a Subcontractor, you must submit a payroll labeled "NO WORK." The final payroll must be clearly labeled

Department of Transportation
Terms and Conditions for Construction Contract - Book 1

(Revised November 2017)

“FINAL”. Certified payrolls are required to assure EEO compliance as well as wage compliance. Race, worker classification, and gender must be clearly marked for each employee on the certified payroll along with all additional information required by the Chief Procurement Officer. An employee's address should appear every time his or her name appears on the payroll. You must submit the certified payrolls and additional information regarding EEO and wage compliance by providing a Payroll Summary Report in the form required by the Chief Procurement Officer. You and each Subcontractor must submit the EEO report forms required by the City and U.S. Department of Labor reflecting fully the periods of Work covered by the partial payment request. When directed, contractor shall be required to submit payrolls electronically using the City certified payroll reporting system.

- e. You must declare subcontractor payments with each invoice submitted to the City. You are required also to inform subcontractor each time you submit an invoice to the City that includes work for which you have been billed by the subcontractor. The Subcontractor Payment Certification Form can be downloaded from the City's website at www.cityofchicago.org/finance/subcontractorform. The information from this form will be recorded in the City's financial system and posted on the City website.

C. Payment for Stored Material

- 1. Whether stored on- or off-the job site, the risk of loss for stored material will remain with you, and you must insure the stored materials against the risk of loss, theft or damage until its installment in the Work.
- 2. Payment for material stored on the job site will be 100% of a valid invoice. No payment will be made for materials stored off the job site unless otherwise authorized by the Commissioner in accordance with Section XIII.C.3. If Materials stored on the job site cannot be incorporated in the finished Work within a reasonable period of time you may include them in the monthly progress payment, but only if the following documents are submitted with the request for payment:
 - a. Paid invoices showing the cost of material or equipment;
 - b. Waiver of lien from the supplier indicating that the cost of the material or equipment was paid; and
 - c. Inspection tickets showing that material or equipment had been inspected and accepted by the City.
- 3. Payment for material stored off-site, if authorized, will be 100% of a valid invoice when you have provided the Commissioner with the documents and assurances listed and complied with the requirements below:
 - a. A paid invoice from the supplier showing the unit, quantity, description of the material or equipment and costs;
 - b. A waiver of lien from the supplier for the total amount of the material purchased;
 - c. Inspection for all of the material stored;

Department of Transportation
Terms and Conditions for Construction Contract - Book 1

(Revised November 2017)

- d. A certified statement giving the exact location of the materials or equipment, stating that:
 - (1) you have inspected all of the material stored and that it is complete and in good condition;
 - (2) the materials are suitably stored and maintained at a bonded, secure and environmentally appropriate location that the Commissioner has agreed upon and subject to the conditions required or established by him;
 - (3) you have complied with procedures satisfactory to the Commissioner to establish the City's title to the materials or otherwise protect the City's interest in them, including, insurance, storage and transportation to the Project site for the materials stored off-site, as the Commissioner may reasonably require;
 - (4) the materials, equipment and associated fabricated components will not be diverted away from the Project;
 - (5) a certificate of insurance coverage for the stored material upon which payment is requested;
- e. Immediately upon receipt of payment for the material, you must prepare and execute all documents required to transfer title to the City, including, any Uniform Commercial Code documentation necessary to perfect transfer of title; and
- f. All material and Work covered by payments will thereupon become the sole property of the City, subject to your obligation to insure it until Acceptance of the Work.

D. Retainage

- 1. Pursuant to § 2-92-250 of the Municipal Code, no retainage shall be withheld by the City. As a matter of prompt payment to subcontractors as required by Section XIII.E, Contractor must not withhold retainage from subcontractors in any form, including but not limited to administrative fees.

E. Prompt Payment to Subcontractors

- 1. **Payment Within Seven Days.** The Contractor must make payment to its Subcontractors **within 7 days** of receipt of payment from the City for each invoice.

Provided the Subcontractor's performance has met the terms of the Contract Documents, and that Subcontractor has submitted its request for payment to the Contractor with such documentation as is reasonably necessary to substantiate such performance, the Contractor shall bill the City for such performance when the Contractor is first authorized under the payment schedule of the Contract to submit an invoice to the City for such performance. Contractor may only invoice the City at the rates contained in the Contract Documents.

- 2. **Liquidated Damages for Failure to Promptly Pay.** Much of the City's economic vitality derives from the success of its small businesses. The failure by contractors to pay their subcontractors in a timely manner, therefore, is clearly detrimental to the City. Inasmuch as the actual damages to the City due to such failure are uncertain in amount and difficult to prove, Contractor and City agree that the Chief Procurement Officer may assess liquidated

Department of Transportation
Terms and Conditions for Construction Contract - Book 1

(Revised November 2017)

damages against contractors who fail to meet their prompt payment requirements. Such liquidated damages shall be assessed to compensate the City for any and all damage incurred due to the failure of the Contractor to promptly pay its subcontractors, and does not constitute a penalty. Any and all such liquidated damages collected by the City shall be used to improve the administration and outreach efforts of the City's Small Business Program.

3. Reporting Failures to Promptly Pay. The City posts payments to prime contractors on the web at <http://webapps.cityofchicago.org/VCSearchWeb/org/cityofchicago/vcsearch/controller/payments/begin.do?agencyId=city>.

If the Contractor, without reasonable cause, fails to make any payment to its Subcontractors and material suppliers **within 7 days** after receipt of payment under a City contract, the Contractor shall pay to its Subcontractors and material suppliers, in addition to the payment due them, interest in the amount of 2% per month, calculated from the expiration of the 7-day period until fully paid.

In the event that a Contractor fails to make payment to a Subcontractor within the 7-day period required above, the Subcontractor may notify the City by submitting a report form that may be downloaded from the DPS website at:

http://www.cityofchicago.org/content/dam/city/depts/dps/ContractAdministration/StandardFormsAgreements/Failure_to_Promptly_Pay_Fillable_Form_3_2013.pdf

The report will require the Subcontractor to affirm that (a) its invoice to the Contractor was included in the payment request submitted by the contractor to the City and (b) Subcontractor has not, at the time of the report, received payment from the contractor for that invoice. The report must reference the payment (voucher) number posted on-line by the City in the notice of the payment to the contractor.

Subcontractors are hereby reminded that per Chapters 1-21, "False Statements," and 1-22, "False Claims," of the Municipal Code of Chicago, making false statements or claims to the City are violations of law and subject to a range of penalties including fines and debarment.

4. Action by the City. Upon receipt of an electronic report of a failure to pay, the City will issue notice to the contractor, and provide the contractor with an opportunity to demonstrate reasonable cause for failing to make payment within applicable period set forth in the Contract. The Chief Procurement Officer, in his or her sole judgment, shall determine whether any cause for nonpayment provided by a contractor is reasonable. In the event that the contractor fails to demonstrate reasonable cause for failure to make payment, the City shall notify the contractor that it will assess liquidated damages. Any such liquidated damages will be assessed according to the following schedule:

First Unexcused Report:	\$50
Second Unexcused Report:	\$100
Third Unexcused Report:	\$250
Fourth Unexcused Report:	\$500

Department of Transportation
Terms and Conditions for Construction Contract - Book 1

(Revised November 2017)

Fifth and Each Succeeding
Unexcused Report: \$1,000

The liquidated damages set forth above shall be assessed per unexcused report per contract, i.e., each successive report regarding a contractor's failure to pay under this Contract will be assessed liquidated damages, regardless of which subcontractor files the unexcused report(s).

By executing this Agreement, Contractor acknowledges and agrees that the City may collect such damages by deducting any amount due to the City from the next payment to be made to the Contractor. In the event that no further payments are due to Contractor, Contractor agrees to promptly pay such liquidated damages as it may owe to the City. Failure to make such payment within thirty (30) days of receipt of notice of the assessment of liquidated damages may result in Contractor being debarred from participating in City contracts for a period of not less than one year.

Contractors are reminded that each unexcused failure to pay promptly is an event of default under the Contract and, in addition to the liquidated damages provided for in this Section, is subject to the remedies found in Section XX.C of this Contract. Contractors are further reminded that per Section 2-92-270 of the Municipal Code of Chicago, failure to pay subcontractors as required by law and the Contract may result in the City suspending payments to Contractor and making direct payments to such subcontractors. Any such direct payments shall be from funds due and owing to the contractor.

5. Whistleblower Protection. Contractor shall not take any retaliatory action against any subcontractor for reporting non-payment pursuant to this Section E. Any such retaliatory action is an event of default under this Contract and is subject to the remedies set forth in Section XX.C hereof, including termination. In addition to those remedies, any retaliatory action by a contractor may result in a contractor being deemed non-responsible for future City contracts or, if, in the sole judgment of the Chief Procurement Officer, such retaliatory action is egregious, the Chief Procurement Officer may initiate debarment proceedings against the contractor. Any such debarment shall be for a period of not less than one year.

6. If the Chief Procurement Officer determines that the circumstances pertaining to a contractor's failure to pay promptly warrant excusing such non-performance, or determines that excusing such non-performance is in the best interests of the City, the Chief Procurement Officer may waive any of the remedies provided in this Section E. Each such waiver is discrete, non-precedential and does not constitute a waiver of any subsequent remedies against a contractor who fails to comply with the terms and conditions set forth herein.

F. Payments Withheld

1. The Commissioner may decline a request for payment if, in the Commissioner's sole opinion, the request for payment is not adequately supported. If you and the Commissioner cannot agree on a revised amount, the Commissioner must process the payment in the amount he deems appropriate.

Department of Transportation
Terms and Conditions for Construction Contract - Book 1

(Revised November 2017)

2. The Commissioner may decline to process any payment or may rescind in whole or in part any approval previously made to the extent that may be necessary in his sole opinion because of any failure to perform any obligation under the Contract, including:
 - a. Failure or refusal to provide the City the required initial schedule for the Work or monthly schedule updates and obtain the City's approval for either or both;
 - b. Your failure to remedy defective Work;
 - c. Your failure to make payments to Subcontractors, or employees, or provide partial waivers of lien;
 - d. Your failure to maintain timely progress of the Work as stated in your schedule, or the City's determination that the Work will not be completed within the Contract Time, or your failure to carry out the Work in accordance with the Contract;
 - e. Failure to follow the City, State, Federal, or Contract safety and security requirements;
 - f. Failure to maintain insurance policies as required by the Contract and/or to provide to the Commissioner each evidence of insurance coverage, in the form of current certificates of insurance, as he or she may require;
 - g. Failure to comply with other requirements as referenced in the Contract;
 - h. Failure to provide certified payrolls or other documents required under Section XI.G, "No Damages for Delay and Extensions of Time."
 - i. Failure to provide material inspections as required by the Contract; and
 - j. Failure to provide contract deliverables such as, accurate Record Drawings, warranties, guarantees, manuals, etc.
3. Pursuant to § 2-92-270 of the Municipal Code, the Chief Procurement Officer may, in his sole discretion, direct that no further payments be made, or vouchers or estimates issued to you, if he determines that you have failed to pay any Subcontractor, employee or worker for Work performed under this Contract. Failure to submit "Status Report of MBE/WBE Subcontract Payment" or "Certified Statement" as required under Section XIII.B. may result in a determination that you have failed to pay your Subcontractor(s). The City may withhold payment until you demonstrate, to the satisfaction of the Chief Procurement Officer, that payments to the Subcontractors, employees or workers have been made in full.

If the Chief Procurement Officer gives you notice under Section XXIII.H that no further vouchers or estimates will be issued or payments made on the Contract until the Subcontractors, workers, and employees have been paid, and you neglect or refuse for a period of 10 days or more after notice was given to pay those Subcontractors, workers or employees, the Chief Procurement Officer may apply any money due, or that may become due, under the Contract to the payment of those Subcontractors, workers or employees without further notice to you and the effect will be the same, for purposes of payment to you of the Contract Price, as if the City had paid you directly.

The failure of the City, however, to retain and apply any money, or of the Chief Procurement Officer to order or direct that no vouchers or estimates be issued or further payments made, will not, nor will the paying over of the reserved percentage without the

Department of Transportation
Terms and Conditions for Construction Contract - Book 1

(Revised November 2017)

Subcontractor, workers, or employees being first paid, in any way affect your liability or that of your sureties to the City, or to any such Subcontractor, worker or employee upon any bond given in connection with this Contract.

4. Debts; Outstanding Parking Violation Complaints

In accordance with § 2-92-380 of the Municipal Code, and as otherwise permitted by law, in addition to any other rights and remedies (including any set-off) available to the City under the Contract or permitted at law or in equity, the City is entitled to set off a portion of the Contract price or compensation due under the Contract, in an amount equal to the amount of the fines and penalties for each outstanding parking violation complaint and the amount of any debt owed by the contracting party to the City. For purposes of this provision, the terms "outstanding parking violation complaints" and "debt" are defined in the Municipal Code as are the conditions under which no set-off will be made.

5. Provisions Relating to Liens

Contractor will notify Subcontractors that no mechanic's lien under the Illinois Mechanics' Lien Act, 770 ILCS 60/23, *et seq.*, will be permitted to arise, be filed, or maintained against public funds, the Project, or any part of it, or any interest in them, or any improvements on them, or against any monies due or to become due to Contractor on account of any work, labor, services, materials, equipment, or other items performed or furnished for or in connection with the Project to the extent permitted by law. Contractor, for itself and its Subcontractors, expressly waives, releases, and relinquishes such liens and all rights to file or maintain such liens; and Contractor further covenants that this waiver of liens and waiver of the rights to file or maintain such liens is an independent covenant.

If any of Subcontractors, employees, officials, agents, or any other person directly or indirectly acting for, through, or on their behalf files or maintains a lien or claim under the Illinois Mechanic's Lien Act, 770 ILCS 60/23, *et seq.*, against public funds or against any monies due or to become due to Contractor on account of any Work, labor, services, materials, equipment, or other items performed or furnished for or in connection with the Project, Contractor must cause such liens and claims to be satisfied, removed, or discharged within 30 days from the date of filing. The City may extend the 30 day period if (i) the City determines that the lien claim cannot be so satisfied, removed, or discharged in such period and (ii) Contractor, in the City's sole determination, is proceeding diligently to cause such liens or claims to be satisfied, removed or discharged. The City has the right, in addition to all other rights and remedies provided under this Contract or by law, to cause such liens or claims to be satisfied, removed, or discharged by any means at Contractor's sole cost, such cost to include reasonable legal fees.

6. The City's rights under this Section XIII.F, "Payments Withheld," are cumulative with any other rights provided for under this Contract. Failure by the City to exercise any such right afforded in this Contract, or at law or in equity, will not constitute a waiver of that right.

Department of Transportation
Terms and Conditions for Construction Contract - Book 1

(Revised November 2017)

G. Payment for Changes

1. Payment for Changes. The amount to be paid by the City for changes (additions, deletions or revisions) in the Work or directions to change the Contract Time, will be made in accordance with Sections XIII.G.1.a through XIII.G.1.f below.
 - a. **Unit Price Basis.** Should the changes in the plans result in an increase or decrease in the quantities of unit priced Work to be performed, you will accept payment as follows:
 - (1) All increases in the Work of the type that appears in the Contract as unit price items will, except as provided in Section XIII.G.1.b., "Proposal Basis," be paid for at the Contract unit bid prices. Decreases in quantities included in the Contract will be deducted from the Contract value at the unit bid prices. No allowances will be made for delays or anticipated profits.
 - (2) Quantities in excess of 125% of the bid quantities, when the total dollar value of the unit price item exceeds 5% of the original Contract bid amount, will be paid for at a negotiated unit price based on costs that are demonstrated by you and agreed to by the Commissioner, subject to the approval of the Chief Procurement Officer. The negotiated unit price can be higher or lower than the Bid Unit Price. Quantities in excess of 125% of the bid quantities, when the total dollar value on any unit price item does not exceed 5% of the total value of the original Contract bid amount, will be paid at the bid unit price.
 - (3) Quantities below 75% of the bid quantities, when the total value of the unit price item exceeds 5% of the Contract Price at the time of bid, will be paid for at a negotiated unit price based on costs which are demonstrated by you and agreed to by the Commissioner, subject to the approval of the Chief Procurement Officer. The negotiated unit price can be higher or lower than the Bid Unit Price. Quantities below 75% of the bid quantities, when the total value on any unit price item does not exceed 5% of the total value of the Contract Price at the time of bid will be paid at the bid unit price.
 - (4) If the Commissioner and you are unable to agree on a negotiated unit price, the Commissioner will determine a unit price, prepare a Contract Modification with the Work so priced, that you will sign. You may, however, timely dispute the amount of the unit price to the Chief Procurement Officer under Article XIX, "Claims and Disputes." This is the only Contract Modification in which the release language required by Section XIV.D., "Contractor's Release," will not be included.
 - b. **Proposal Basis.** If there are no unit prices for the changed Work, the payment may be based upon a price agreed to by the City and you. The proposal submitted will be a starting point for negotiation between the City and you. You must submit any proposal for consideration for changed Work in writing, breaking down the Work to be done into segments of cost as follows:
 - (1) Labor. For all hourly wage labor and hourly wage foremen in direct charge of the specific operations, you will receive the prevailing rate of wage for every hour

Department of Transportation
Terms and Conditions for Construction Contract - Book 1

(Revised November 2017)

that the labor and foremen are actually engaged in the Work. No additional allowance or payment will be made for general superintendence.

- (2) You will receive the actual costs paid to, or in behalf of, workers for health and welfare benefits, pension fund benefits or other benefits, when the amounts are required by collective bargaining agreement or other employment contract generally applicable to the classes of labor employed on the Work.
- (3) An amount not to exceed 30% of XIII.G.1.b.(1) above and an amount not to exceed 10% of XIII.G.1.b.(2) above will also be paid to you.
- (4) Insurance and Payroll Taxes. Cost for property damage, liability, and worker's compensation insurance premiums, unemployment insurance contributions and social security taxes on the extra Work, to which an amount not to exceed 10% of the cost of these items will be added. You must furnish satisfactory evidence of the rates paid for the insurance and taxes.
- (5) Materials. For materials accepted by the Commissioner and used as an integral part of finished Work, you will receive the actual costs of the materials delivered on the job site, including transportation charges that you paid (exclusive of machinery rentals as set forth below), as shown by original receipted bills, to which 15% will be added to the first \$10,000.00 and 10% for any amounts over \$10,000.00.
- (6) Equipment. Number of proposed equipment hours multiplied by the rate as allowed by the latest revision of "Schedule of Average Equipment Ownership Expense With Operating Cost" as issued by IDOT, or in the AED Compilation of Rental Rates if equipment is to be rented, for the period that the machinery and equipment are to be used on the Work, to which no percent will be added. Where machinery and equipment are not listed in these schedules, then the rates will be determined by the Commissioner after reviewing all of your available records or other information concerning the expense of operating that type of equipment.
- (7) Cost for Increase in Performance and Payment Bond. You will furnish the Commissioner written documentation from the surety of the rate or rates applicable for additional bonding for this Contract. These rates will be applied to all the changes increasing or decreasing the Contract Price. No bonding costs will be allowed for Subcontractors. In the absence of written documentation from the surety, a percentage of the total change, as determined by the Commissioner, will be added or subtracted to cover the increase or decrease of the cost of the bond.
- (8) When Work is to be performed by a Subcontractor, the proposal may include as administrative costs for you an amount not to exceed 5% of the first \$10,000.00 and 1% of any amount over \$10,000.00 of the total approved costs of the Work. The Subcontractor, however, is not allowed any additional markup if it sublets its Work. The use of a Subcontractor requires the approval of the Chief Procurement Officer. All subcontracted costs must be supported by proposals from the Subcontractors performing the Work. The Subcontractor's proposal

Department of Transportation
Terms and Conditions for Construction Contract - Book 1

(Revised November 2017)

must be broken down into its various parts of Work as described in items XIII.G.1.b.(1) through XIII.G.1.b.(8) above, or as required by the Commissioner.

- c. **Time and Material Basis.** If the Commissioner and you cannot agree on a price based on a proposal, the Work will be paid for on a time and material basis. Work that is done on a time and material basis will be paid for as follows:
- (1) Labor. For all hourly wage labor and hourly wage foremen in direct charge of the specific operations, you will receive the prevailing rate of wage for every hour that the labor and foremen are actually engaged in the Work. No additional allowance or payment will be made for general superintendence.
 - (2) You will receive the actual costs paid to, or in behalf of, workers for health and welfare benefits, pension fund benefits or other benefits, when the amounts are required by collective bargaining agreement or other employment contract generally applicable to the classes of labor employed on the Work.
 - (3) An amount not to exceed 30% of XIII.G.1.c.(1) above and an amount not to exceed 10% of XIII.G.1.c.(2) above will also be paid to you.
 - (4) No payment will be made for labor performed on a time and material basis until you have furnished the Commissioner with itemized statements of the labor cost as follows.
 - (a) Name, classification, date, daily hours, total hours, rate, and extension for each laborer and foreman.
 - (b) Certified payrolls or certified copies of them, pertinent to the Work for which payment is requested. The payroll records will contain the name, address and social security number of each employee, the employees correct classification, rate of pay, daily and weekly number of hours worked, itemized deductions made and actual wages paid. The time and material bills will be audited and corrected against the certified payrolls. Falsification of the certified payroll is an offense punishable by law.
 - (5) Insurance and Payroll Tax. For property damage, liability, and workers compensation insurance premiums, unemployment insurance contributions and social security taxes on the time and material Work, you will receive the actual costs, to which 10% will be added. No payment will be made for insurance and payroll taxes until you have furnished satisfactory evidence of the rate or rates paid for the insurance and tax.
 - (6) Materials. For materials accepted by the Commissioner and used as an integral part of finished Work, you will receive the actual costs of the materials delivered on the job site, including transportation charges paid by him (exclusive of machinery rentals as set forth below), as shown by original receipted bills, to which 15% will be added to the first \$10,000.00 and 10% for any amounts over \$10,000.00.
 - (7) You will be reimbursed for any materials used in the construction of the Work, such as sheeting, falsework, form lumber, burlap, or other materials for curing, etc., that are not integral part of the finished Work. The amount of

Department of Transportation
Terms and Conditions for Construction Contract - Book 1

(Revised November 2017)

reimbursement will be agreed upon in writing before the Work is begun and no percent will be added. The salvage value of the materials will be taken into consideration in the reimbursement agreed upon.

- (8) No payment will be made for material cost until you have furnished itemized statements of the material costs, which must include:
- (a) Quantities of materials, prices, and extension;
 - (b) Material transportation costs supported by receipted invoices; and
 - (c) Receipted invoices for all materials used. However, if materials used on the time and material Work are not specifically purchased for the Work but are taken from your stock, then in lieu of the invoices, you will furnish an affidavit certifying that the materials were from your stock, that the quantity claimed was actually used, and that the price and transportation claimed represent the actual cost to you. The price quoted for the material must be reasonable and acceptable as per the normal industry practice.
- (9) Equipment. You will be paid for all machinery and equipment (other than small tools as currently defined by the Illinois Department of Transportation) used on the Work in accordance with the latest revision of "Schedule of Average Annual Equipment Ownership Expense with Operating Cost," as issued by the Illinois Department of Transportation, for the period that the machinery and equipment are in use on the Work, to which no percent will be added. Where machinery and equipment are not listed in this schedule, the rates will be determined by the Commissioner after reviewing all your available records or other information concerning the expense of operating that type of equipment. Where idle time for equipment is authorized by the Commissioner, it will be paid at a rate not to exceed 50% of the rates described above.
- (10) When equipment is rented, you will receive actual rental cost as shown by original receipted bills to which 5% will be added.
- (11) No payment will be made for equipment unless designations, dates, daily hours, rental rates, and extensions for each unit of machinery and equipment are shown on the itemized statement of time and material Work.
- (12) Bond. The City will pay you the actual increase in cost of your performance bond. You will furnish from the bonding company written documentation of the rate or rates applicable for additional bonding for this Contract. These rate/rates will be applied to all the changes increasing or decreasing the Contract value. No bonding costs will be allowed for Subcontractors. In the absence of written documentation from the bonding company, a percentage of the total change, as determined by the Commissioner, will be added or subtracted to cover the increase or decrease of the cost of the bond.
- (13) When Work is performed by Subcontractor, you will receive as administrative costs an amount equal to 10% of the first \$10,000 and 5% of any amount over \$10,000 of the total approved costs of the Work. The Subcontractor, however, is not allowed any additional markup if it sublets its

Department of Transportation
Terms and Conditions for Construction Contract - Book 1

(Revised November 2017)

Work. The use of a Subcontractor will require the approval of the Chief Procurement Officer. All subcontracted costs must be supported by invoices from the Subcontractors performing the Work. The Subcontractors' invoices must be submitted in the form described in items (1) through (4) above.

- (14) Documentation. For additional Work performed on a time and material basis you will each day submit to the Commissioner detailed and complete records of the labor, material, equipment, and other costs relating to any force account Work performed on the day the Work is performed. You and the Commissioner will sign these daily extra Work reports.
- (15) Base Contract Work on a Premium Time Basis.
- (a) For Contract Work performed outside of regularly schedule working hours as defined by the Contract, premium time costs will be paid, only if expressly directed in writing by the Commissioner before you begin the Work. Compensation, when authorized, will cover only the direct cost of the premium portion of the time involved and will be without any charge for insurance. No payment will be made for union fringe benefits on the premium portion of the time unless expressly required by union agreement. Taxes that are attributed to the premium portion of the time will be paid. If you seek to charge taxes, the Commissioner may require you to supply verification that the employees' Social Security Tax, Federal Unemployment Tax, and State Unemployment Tax limits have not been exceeded.
 - (b) An amount equal to 7% of the sum of the premium portion of the work plus taxes will also be paid to you to cover job site general conditions, overhead, and profit. All indirect costs are considered part of the overhead, including supervision, engineering, and other technical personnel.
 - (c) If you enter into a subcontract, you will be allowed an additional 2% of the Subcontractor's premium time billing to cover your supervisory and related expense on subcontract operations. The Subcontractor is not allowed the additional 2% if it sublets its Work.
 - (d) You must keep Daily Work Reports for the premium time hours signed by you and the Commissioner. The reports must indicate the time of day when the Work was performed and wage rate differential that will be charged. Billings must reflect hours reported on Daily Work Reports.
- d. **Changes on Lump Sum Contracts or Lump Sum Items in Unit Priced Contracts.** All increases or decreases in the Work that is listed in the approved schedule of values will be priced, for the purpose of any change, based on the amounts stated for the Work in the approved schedule of values.
- e. **All invoices for changed work.** You must submit all invoices for changed work within 45 days following completion of the changed work. Failure to provide a complete invoice for the changed work within that period, will authorize the Commissioner, subject to the approval of the Chief Procurement Officer, to determine the final amount for the Contract Modification that may be awarded without your signature.

Department of Transportation
Terms and Conditions for Construction Contract - Book 1

(Revised November 2017)

f. Miscellaneous.

- (1) For the purposes of this Section, any business entity which employs field labor and performs Contract Work on the job site is defined as a Subcontractor.” (This definition excludes suppliers/deliverers of materials.)
- (2) When the extra Work involves only supply of material without any field labor at the job site, the supplier, for the purposes of this Section, will be considered a “Materials Subcontractor” and the mark up specified in Section XIII.G.1.c (6), “Materials,” will apply.
- (3) Expenses incurred by the City. Upon written request of the Commissioner, you will pay the costs related to the Work that are the responsibility of the City. You will be reimbursed for the actual amount paid out to which will be added a markup as specified in Section XIII.G.1.c above.

2. Change Claims:

- a. If you and Commissioner are unable to agree on the price and/or time extension in connection with a change, you must, within 15 days of completing the changed work, provide written notice to the Commissioner of the amount of money and/or time extension sought by you and the Contractual and factual basis for each. You will designate the document Notice of Claim.
- b. The Commissioner will, within 30 days from receipt of the Notice of Claim, respond by requesting a meeting with you, making a written request for additional information from you, including a general statement of the basis for the claim, the facts underlying the claim, the notice to the Commissioner of the change that gave rise to the claim, reference to the applicable Contract provisions, and all documentation that describes, relates to and supports the claim; taking other action to attempt to resolve the Notice of Claim, and/or advising you in writing that it should file a claim under Article XIX, “Claims and Disputes.” Any steps taken by the Commissioner to resolve the Notice of Claim will not exceed 60 days from receipt of the Notice of Claim unless you agree to an additional amount of time in writing.
- c. If the Notice of Claim cannot be resolved as provided for in Section XIII.G.2, you must follow the requirements of Sections XIX.B and C, “Claims” and “Disputes.”
- d. If you do not agree with the adjustment for time and/or money proposed by the Commissioner, you must follow the procedures set out by the Contract to file a claim and/or dispute as provided in Article XIX, Failure to follow the procedures set out by the Contract to file a claim and/or dispute as provided in Article XIX, constitutes a waiver of the right to make a claim or file a Dispute to the Chief Procurement Officer. In the event of your waiver, you may file a Dispute under Section XX with the Chief Procurement Officer seeking a final decision as to the adjustment for the changed work.

H. Night, Sunday and Holiday Work

Whenever you are permitted to perform Work at night, or on Sundays or State or Federal holidays, or to vary the period of hours during which any work is carried on each day, you must give written notice to the Commissioner, at least 24 hours in advance, so that proper

Department of Transportation
Terms and Conditions for Construction Contract - Book 1

(Revised November 2017)

inspection may be provided. The Work will be done under regulations to be furnished in writing by the Commissioner, and no extra compensation will be allowed therefore.

I. Acceleration

1. If progress falls behind the approved schedule, the Commissioner may direct and authorize you, in writing, to perform premium time work as indicated in TIME OF COMPLETION in the Proposal section of the specifications. No additional compensation will be paid for such premium time work and the cost incurred for inspection and testing during the premium time work will be considered as “extra” inspection, and reimbursement will be provided by you as described in Section XV.C, “Materials and Equipment Testing and Inspection.”
2. If conditions are encountered where you are specifically directed and authorized in writing by the Commissioner to perform premium time work, on the original contract, to advance an already established completion date of an event or the project, or project milestone, you will be compensated in accordance with Section XIII.G.c (15).
3. When the premium time Work is performed by approved subcontractor, you will receive a markup as specified in Section XIII.G.c (15) of the Contract.

J. Payroll Canvass Reports

You must submit to the Commissioner with each pay request a Payroll Canvass Reports (PCR) on Exhibits B and C, included in Book 2. You must submit the PCRs to indicate compliance with both your “Award Criteria Determination” commitments made for each trade in Book 2 and the Chicago Residency Ordinance requirements. A pay period canvass report must be prepared separately by you and each of your Subcontractors on Exhibit B to indicate, on a weekly basis, hours of each trade utilized during each pay period by you and your Subcontractors on the project. A combined Payroll Canvass Summary Report must be prepared by you on Exhibit C to indicate accumulated hours of each trade you and all of your Subcontractors have utilized, to date, on the Project. You are also responsible for the accuracy of information and all arithmetical calculations made in the Payroll Canvass Reports.

You must submit within five days after the award of the Contract Exhibit A, Anticipated Workforce Projection Form, included in the Contract, to the Chief Procurement Officer.

K. Electronic Ordering And Invoices

The Contractor will cooperate in good faith with the City in implementing electronic ordering and invoicing, including but not limited to catalogs, purchase orders, releases, and invoices. Contractor will accept electronic purchase orders and releases upon request of the Chief Procurement Officer. Contractor will provide the City electronic catalogs, copies of invoices and other electronic documents upon request. The electronic ordering and invoice documents will be in a format specified by the City and transmitted by an electronic means specified by the City. Such electronic means may include, but are not limited to, disks, e-mail, EDI, FTP, web sites, and third party electronic services. The Chief Procurement Officer reserves the right to change the document format and/or the means of transmission upon written notice to the Contractor. Contractor will ensure that the essential information, as determined by the Chief Procurement Officer, in the electronic document, corresponds to

Department of Transportation
Terms and Conditions for Construction Contract - Book 1

(Revised November 2017)

that information submitted by the Contractor in its paper documents. The electronic documents will be in addition to paper documents required by this Contract, however, by written notice to the Contractor, the Chief Procurement Officer may deem any or all of the electronic ordering and invoice documents the official documents and/or eliminate the requirement for paper ordering and invoice documents.

XIV. CHANGES IN THE WORK

A. City's Right to Change Work

The Chief Procurement Officer and the Commissioner reserve the right to jointly order, in writing, changes in the Work or the Contract Time without prior notice to your surety. You are obligated to perform in a timely manner the changed Work included in the written notice from the Chief Procurement Officer and Commissioner. These changes may consist of additions, deletions, or other revisions, at the discretion of the City. You must begin the changed work upon receipt of a Field Order, signed by the Commissioner, with the prior written approval of the Chief Procurement Officer, unilaterally directing changes in the Work or Contract Time.

B. Contractor's Request

Within 14 days of receipt of the written notice from the Commissioner, you must submit to the Commissioner a written request for adjustment to the Contract Price and/or Contract Time for the revised Work.

C. Contract Modification

The final provisions of the Proposed Contract Modification, including the adjustment in the Contract Sum and/or the Contract time, if any, will be incorporated into a written Contract Modification signed by the City and you.

D. Contractor's Release

All Contract Modifications constitute a full release of the City from any liability for any additional compensation or extension of time arising or resulting from the Work performed pursuant to the Contract Modification. By executing a Contract Modification, you accept the compensation and/or time extension provided in it in full accord and satisfaction for that Contract Modification, and you expressly waive, release and relinquish all additional claims and demands relating to or arising out of the matters covered by that Contract Modification, including direct or indirect cost, profit, or damages related to disruptions.

E. Performance of Changed Work

You must promptly proceed with any changes in the Work or Contract Time as directed by a written order of the Commissioner ("Field Order"), in accordance with Section XIV.A., "City's Right to Change Work," with or without any Contract Modification. Your refusal or failure to proceed promptly with the changed Work as directed constitutes an event of default under the Contract. No change to the Work by you as directed by the Commissioner will operate to invalidate the Contract or release your surety.

Department of Transportation
Terms and Conditions for Construction Contract - Book 1

(Revised November 2017)

F. Change Claims and Disputes

If you and Commissioner are unable to agree on the price and/or time extension in connection with a change, the procedures set forth in Article XIX, "Claims and Disputes," will govern.

XV. TESTING & INSPECTION

A. Material, Inspection and Responsibility

The City has the right to inspect all materials, equipment and each part or detail of Work, at any time, to be used in carrying out this Contract. The City does not assume any responsibility for the availability of any materials or equipment required under this Contract. You are responsible for all materials, components and completed Work furnished under this Contract. The City may reject materials, components or completed Work not complying with the terms and provisions of this Contract and you must replaced it or them at no additional cost to the City. You must promptly remove any rejected materials or components rejected from the City's premises at no additional cost to the City after you receive notice from the City that the materials or components have been rejected.

B. Inspection of the Work

1. All materials and equipment and each part or detail of the Work are subject at all times to inspection by the Commissioner or the Commissioner's authorized representatives. You are held strictly to the requirements of the Contract with respect to quality of materials, workmanship and the diligent execution of the Contract. Inspection may include mill, plant, shop and field inspection of any material or equipment furnished and any installation and construction under the Contract. You must allow the Commissioner and his representatives access to all parts of the Work and furnish such information and assistance as may be required to make a complete and detailed inspection.
2. All tests performed by or at the direction of the Commissioner under this Contract are to verify that the materials you are providing meet the Contract requirements. You, at your own expense, may perform or have others perform similar tests for the purpose of maintaining the quality of the material being provided. Payment will not be made for uninspected or unauthorized use of materials incorporated into the Work.
3. You must remove or uncover such portions of the finished Work as the Commissioner may direct before acceptance. After the examination, you must restore the portion of the Work to the standard required by the Contract. If the Work thus exposed or examined proves acceptable, the City will pay the expenses of uncovering, removing and/or replacing the parts as extra work, but if the Work so exposed or examined is unacceptable, you must bear the expense of uncovering, removing and/or replacing of it in accordance with the Contract.
4. Except as may be otherwise specified in other sections of the Contract, the Commissioner will make final inspection of all Work included in the Contract as soon as possible after you notify him that the Work is substantially completed and ready for acceptance. If the Work is not acceptable to the Commissioner at the time of the

Department of Transportation
Terms and Conditions for Construction Contract - Book 1

(Revised November 2017)

inspection, he or she will inform you as to the particular defects to be remedied before the Work is accepted as substantially complete.

C. Materials and Equipment Testing and Inspection

1. You must provide the Commissioner sufficient notice of placing orders to permit tests to be completed before the materials are incorporated into the Work. You must afford such facilities as the Commissioner may require for collecting and forwarding Samples and making inspections and test. All Samples must be furnished without charge to the Commissioner. You must not make use of or incorporate into the Work the materials represented by the Samples until tests have been made and the materials have been found to be in accordance with the requirements of the Contract.
2. For materials that are integral parts of machinery or equipment or of parts of equipment that you or your Subcontractor normally stock, you must furnish the original and one copy of certified tests made at the time of production. You will keep the original and the Commissioner will retain the copy.
3. You must assure that the Commissioner has free entry, at all times while Work is being performed, to all parts of the manufacturer's works that concern the manufacture of the material or equipment ordered. The Commissioner must be permitted to examine all components and subassemblies. Assemblies and parts must be numbered for identification. You must provide the Commissioner with a detailed production schedule before the first inspection. After review of the schedule, the Commissioner will inform you of the methods, extent of inspection, facilities desired and date of inspection. You will afford the Commissioner without charge, all facilities necessary to determine that the material or equipment furnished are in accordance with the Contract. Test and inspection may be at the place of manufacture before shipment.
4. If for any reason, the City elects not to make the tests, the Commissioner may direct you to make the necessary tests. You must furnish a certification of the ordered tests after completion. The Commissioner reserves the right to inspect and reject all materials or equipment that were previously inspected and accepted at the place of manufacture or source of supply, after they were delivered to the Work site, if the materials or equipment do not meet the requirements of the Contract.
5. When an inspection trip is terminated due to insufficient materials, unacceptable quality, Contractor labor problems, or Contractor equipment problems, you must pay the City its costs for any additional inspection trip.
6. The Contract documents may require you to include the cost of travel and living expenses for a specific number of City employees and/or other persons for a specific test. The manufacturer or you must furnish a certification of the ordered tests after completion. The Commissioner reserves the right to reinspect and reject all materials or equipment that have been previously inspected and accepted at the place of manufacture or source of supply, after they have been delivered to the site if the materials or equipment do not meet the requirements of the Contract.
7. Unless otherwise provided, all materials will be sampled and tested in accordance with the latest published standards and methods of the American Society for Testing and Materials (ASTM) and any revisions of them. If there are no ASTM standards that apply,

Department of Transportation
Terms and Conditions for Construction Contract - Book 1

(Revised November 2017)

applicable standard methods of other recognized standardizing agencies will be used. You must provide the name and qualifications of any such standardizing agency to the Commissioner for review and approval.

D. Testing Laboratory Labels

You must submit all equipment containing electrical wiring to the City for acceptance before installation. All electrical components that you furnished and installed or assemble under this Contract must be approved and so labeled by one of the following Testing Laboratories:

1. Underwriters' Laboratories (UL)
2. Canadian Standards Association (CSA)
3. Electrical Testing Laboratory of New York (ETL)
4. Illinois Institute of Technology research Institute (IITRI)
5. American Gas Association (AGA)
6. Factory Mutual Research Corporation (FMRC)
7. Maintenance and Electrical Testing (MET)
8. American Research Lab (ARL)

Any electrical unit comprised of a number of components, assembled at the factory and considered custom made, must bear one of the above labels for the entire unit as well as for each component.

You must pay all costs in obtaining a testing laboratory label at no additional cost to the City. Any delays in completion of the Work caused by the manufacturer of equipment in obtaining the required testing laboratory labels and the City approval are not grounds for an extension of time beyond the time of completion indicated in the Contract.

Department of Transportation
Terms and Conditions for Construction Contract - Book 1

(Revised November 2017)

XVI. CONTRACTOR PRACTICES AT SITE

A. Cooperation Among Contractors

You must conduct the Work so as not to interfere with or hinder the progress or completion of the work being performed by other contractors within or adjacent to the Work site. You must assume all liability, financial or otherwise, in connection with this Contract, and must protect and save harmless the City from all damages or claims that may arise because of inconvenience, delay, or loss experienced due to the presence and operations of other contractors working within the limits of the Work. You must assume all responsibility for Work not completed or accepted due to the presence and operations of other contractors. You must coordinate and tie-in, where appropriate, your Work with that of others in an acceptable manner and perform the Work in proper sequence to the work of others. When other contractors cause any damage to the Work that you performed, you must file claims with the other contractors, and not against the City, and you must obtain compensation for damage directly from those other contractors.

B. Protection of Persons and Property

1. Protection of Existing Structures and Property. You must avoid causing damage to trees, plant life, sidewalks, curbs, streets, alleys, pavements, utilities, adjoining property, the work of other contractors and the property of the City and others, and must, at your own expense, repair any damage that you or any Subcontractor may cause.

You are responsible for loss or damage by fire or theft of equipment, material, or other property of the City, incurred while the equipment, material or other property is located in any field office or on the site of the Work. Further, you must repair or replace any such equipment, material or other property so lost or damaged, to the satisfaction of the Commissioner, at no additional cost to the City.

You must familiarize yourself with the requirements of local and state laws applicable to underpinning, shoring and other Work affecting adjoining property and, wherever and whenever required by law, site conditions or standard industry practice, you must shore-up, brace, underpin, secure and protect all foundations and other parts of existing structures adjacent to, adjoining and in the vicinity of the Work site that may be in any way affected by the excavations or other operations connected with the Work to be performed under this Contract.

You are responsible for the giving of all required notices to any adjacent or adjoining property owner or other potentially affected party. The notice must be served in sufficient time so as not to delay the progress of the Work under this Contract.

You must take such precautions as are necessary to insure the safety of private property owners, lessees, and their invitees against injury caused as a result of settlement or displacement of structures. You must immediately proceed with all shoring or other Work necessary to restore the private property owner's property to a safe condition. If you fail to undertake the Work within 24 hours after written notice by the Commissioner, the City may proceed to repair or restore any such structure to a safe condition, and the cost of it will be deducted from any compensation due, or that may become due to you.

If, in the prosecution of the Work, it is necessary to excavate or occupy any street, alley, or public grounds of the City, you must erect and maintain such barriers, and, during the

Department of Transportation
Terms and Conditions for Construction Contract - Book 1

(Revised November 2017)

night time, such lights as will effectively prevent the happening of any accidents or damage to life, limb, or property in consequence of such excavation or occupation of such street, alley, or public grounds. You are liable for all damage occasioned by you, your agents, employees or Subcontractors of any tier in the excavation or occupation of any street, alley, or public grounds, and you must indemnify the City pursuant to Article XVIII, "Insurance, Indemnity and Bonds."

Upon Final Completion and Final Acceptance of the Work, you must remove all machinery, equipment, materials, false work, rubbish or temporary structures and leave the Work site and the premises of any private property owners in as good condition as they were before commencement of Work.

Materials and equipment necessary for the performance of the Work may only be placed, stored or allowed to occupy any space in public streets or alleys upon the written consent of the Commissioner. It is the City's intent that the operations under this Contract are conducted as far as practicable without interference with the public use of streets and alleys. All materials or equipment used in the performance of the Work must be placed so as not to impede traffic on streets and alleys adjacent to the site of the Work, and to allow free access to all fire hydrants, water valves and manholes that are a part of electric, telephone and telegraph conduit lines, fire alarms and police call boxes in the vicinity.

In removing existing pavements, sidewalks, curbs, gutters, walls, foundations, vaults and other structures, the use of any type of impact device in a manner that might damage buildings or their foundations, or other underground structures and utilities is not permitted.

You must indemnify and hold the City harmless from any damage due to settlement or the loss of lateral support of adjacent or adjoining property and from all loss or expense and all damages for which the City may become liable in consequence of the injury or damage to adjacent and adjoining structures and their premises. Your indemnity obligations will survive the expiration or termination of this Contract and include and apply to any liabilities and duties placed upon the City as owner or occupant of the property on which the improvements provided for in this Contract are to be constructed, by the provisions of an Act entitled "An Act to Prescribe the Duty of an Owner or Occupant of Lands Upon Which Excavations are Made in Reference to the Furnishing of Lateral and Subjacent Support to Adjoining Lands and Structures Thereon." See of 765 ILCS 140/0.01 *et seq.*

2. Existing and Proposed Utilities. The Contract may show existing utilities lying within the limits of the Work, such as sewers, manholes, catch basins, gas lines, water lines, telephone and electrical duct lines, CTA facilities, and similar structures. The City does not guarantee the completeness or accuracy of the information regarding utilities, whether public or privately owned. You must make your own investigation to determine the existence, nature and location of all utilities at the Work site. You must verify the exact location of all utilities that may interfere with performance of the Work and must report to the Commissioner any differences from the locations shown on the Contract.

You must so arrange and conduct your Work that utilities may be removed, relocated or supported during excavation and maintained in service until the Work is completed. In addition, you must arrange and conduct your Work that utilities may be replaced,

Department of Transportation
Terms and Conditions for Construction Contract - Book 1

(Revised November 2017)

rearranged or relocated before backfill being placed. You must cooperate with the owners of those utilities in the performance of the Work.

Where existing utilities are abandoned and it is necessary to remove them due to the performance of the Work, you must remove them at no additional cost to the City, and they will become your property.

It is your responsibility to protect those existing utilities that are to remain in operation during and after completion of the Work, and any new utilities installed by others during the performance of the Work. You will be held fully responsible for any damage resulting from your performance of the Work, and will be required to repair, replace or reconstruct any utilities damaged, at your own expense, to the satisfaction of the Commissioner. The protection of the utilities as specified in this Contract must be at no additional cost to the City.

3. **Utilities Outside the Limits of the Work.** You must protect and maintain City-owned water lines, sewers, connections and appurtenances and all City-owned electrical conduits, cables, vaults and appurtenances that are located entirely outside the limits of the Work in a satisfactory manner until the completion of the Work. Whenever in the performance of the Work it is necessary, because of the nature of the Work or because of your method of performing the Work, to support, remove, replace, relocate, rearrange, adjust or repair such City-owned structures located entirely outside of the excavations, you must notify the appropriate City department to perform the Work, and must cooperate with the department in preserving service. You must reimburse the appropriate City department for the cost of performing the Work at no additional cost to the City under the terms of this Contract.
4. **Utility Relocation and Continuance of Service Plan.** You must prepare a Utility Relocation and Continuance of Service Plan, identifying procedures, locations, time frames and affected agencies and private owners. The Plan must be submitted to the Commissioner for review within 14 days after the Notice to Proceed.
5. **Cooperation with Utilities.** You must cooperate with all utility companies involved in connection with the removal, temporary relocation, reconstruction, or abandonment by these agencies of all services or facilities owned or operated by them within the limits of the Work.
6. **Work Performed by Others.** The Work must be performed with a minimum of interference to street traffic in the area. You must coordinate your Work with that of other City contractors, with contractors employed by adjacent property owners, and with contractors employed by any other party or parties for work on utilities to insure the best progress of the Work as a whole.
7. **Preservation and Protection of City Standard Bench Monuments and Survey Controls.** You are responsible for the preservation and protection of all City Standard Bench Monuments, in accordance with the provisions of § 10-4-220 of the Municipal Code and Article 105.09 of the Standard Specifications, and as directed by the Commissioner. Any survey control point that you disturb or remove you must replace or reestablish to the satisfaction of the Commissioner, at no additional cost to the City. **DAMAGE TO ANY OF THE CITY STANDARD BENCH MONUMENTS WILL RESULT IN YOUR BEING PROSECUTED TO THE FULL MEASURE OF THE LAW.** The Department of General

Department of Transportation
Terms and Conditions for Construction Contract - Book 1

(Revised November 2017)

Services will pursue the matter of compensation for damages incurred by the City resulting from your actions or your failure to act during the execution of Work on this project.

8. Protection of Streets and Traffic. You must provide all necessary barricades, signs, flags, lights and reflectors. You must assure that vehicular and pedestrian traffic on all streets, including adjacent streets, bridges, overpass structures and ramps is maintained during the performance of the Work in accordance with the requirements of the Contract.
9. Temporary Restoration of Trench Cuts. Failure to maintain the temporary restoration of trench cuts, which causes the surrounding work area to be in an impassable and/or hazardous condition thereby creating undue inconvenience and danger to area residents is an event of default under this Contract.
10. Temporary Barriers, Signs, Lights and Flaggers. You must furnish, relocate and remove portable barricades and lights, collision protection, temporary signs (including traffic and project signs) and supports as directed by the Commissioner; and furnishing all necessary flaggers and other protection necessary for the maintenance of traffic flow in a safe and orderly fashion, as required by Article 107.14 of the IDOT Standard Specifications, except as otherwise specified in the Contract.

You must maintain, repair or replace all damaged or destroyed appurtenances referenced in the immediately preceding paragraph throughout the life of the Contract. Maintenance includes cleaning of the barricades and traffic signs by means of clean water. Flaggers must be provided whenever circumstances warrant.

The barricades must be erected, moved, repaired and repainted as required. Upon the completion of the Work, all barricades remain your property and must be promptly removed from the Work site.

11. Historical and Scientific Specimens. You must preserve and deliver to the Commissioner any specimens of historical or scientific value encountered in the Work, as directed by the Commissioner.

C. Protection of Streets, Alleys and Public Grounds

When excavating or occupying any street, alley or public grounds of the City, you must erect and maintain temporary barriers and, during the night time, lights that will effectively prevent accidents or damage to life, limb or property in consequence of the excavation or occupation of the street, alley or public grounds. You are liable for all damages as a result of the excavation or occupation of any street, alley or public grounds, or by the carelessness of you, your subcontractors, agents, employees or workers and must indemnify and hold harmless the City against all judgments rendered against it by reason thereof.

D. Protection of Existing Trees in the Right of Way

1. In accordance with the provisions of Chapter 10-32 of the Municipal Code you must protect all trees and shrubs at the construction site from damage. You must restore all damaged parkways to their original condition and repair or remove and replace any trees and shrubs damaged as a result of construction activity (as determined by the Department of Streets and Sanitation, Bureau of Forestry) at your expense. If any trees or shrubs damaged by construction activity must be removed and replaced, and trees or

Department of Transportation
Terms and Conditions for Construction Contract - Book 1

(Revised November 2017)

shrubs of comparable size, type, and value are unavailable or the time for planting is unsuitable, the City will charge you their appraised value determined as provided under § 10-32-200 of the Municipal Code, which amount the City will deduct from amounts due you, or, if no amounts are due, then you must promptly pay the City the amounts determined. Any tree greater than 4" D.B.H. that is permanently damaged due to the construction project and not originally marked for removal must be replaced with a new tree as identified by the Bureau of Forestry and must have a minimum of 4" caliper B&B. Any damaged tree smaller than 4" caliper measured 6" above the ground must be replaced in kind, inch for inch.

2. You must install a **protection barrier or temporary fence** of at least 1.2m (4 feet) in height around each tree to be *protected and preserved*. *The tree protection* must be installed before the actual construction starts and maintained for the duration of the project.

Within this protection zone, you must prevent construction materials from being stored, equipment from being operated and temporary storage buildings or work trailers from being placed.

The protection barrier must be constructed of orange snow fencing securely fastened to fence posts spaced a maximum of **1.5 m (5 feet)** on center. Posts are 1.8m (6 feet) in length with 61 cm (2 feet) set into the ground and 1.2m (4 feet) extending above ground. The fencing must be attached to the post with a minimum of four nylon locking ties evenly spaced at each post.

Dimensions of the **protection barrier** are as follows:

Trees located in Tree Pits: Where trees are located within Tree Pits, the temporary fencing should be installed at a minimum distance of the inside dimension of the Tree Pit opening with one stake at each corner of the opening.

Trees located in Parkways or Boulevards:

Small Trees (<9" D.B.H.): Minimum 1.5m (5 feet) from face of tree along the parkway length. In the dimension bordered by the public sidewalk or curb, the temporary fencing must be the width of the grass parkway with a maximum offset of 30cm (1 foot) from back of curb or edge of sidewalk. In no case must the closure be less than 61cm (2 feet) from the centerline of the tree.

(Example: 6" Tree in a 6' parkway as measured from back of curb to sidewalk. The dimension of the protection fencing would be 1.2m x 3m (4' x 10') with tree in the center). Note: Larger grass parkways (>12') may allow for a ten foot by ten foot (10' x 10'). Thus, the dimension bordered by the sidewalk or curb would not affect fencing distance.

Medium (10"to 15" D.B.H.): Minimum of ten (10) feet from face of tree along the parkway length. In the dimension bordered by the public sidewalk or curb, the fencing must be the width of the grass parkway with a maximum offset of one foot from back of curb or edge of sidewalk. In no case must the closure be less than two feet from the centerline of the tree.

Large (>15" D.B.H.): Minimum of 15 feet from face of tree along the parkway length. In the dimension bordered by the public sidewalk or curb, the fencing must be the width of

Department of Transportation
Terms and Conditions for Construction Contract - Book 1

(Revised November 2017)

the grass parkway with a maximum offset of one foot from back of curb or edge of sidewalk. In no case must the closure be less than two feet from the centerline of the tree.

E. Care of Existing Structures and Property

1. Property Access Maintenance Plan. You must prepare a Property Access Maintenance Plan consistent with the requirements of the Contract. The plan must be submitted to the Commissioner for review within 14 days after award of the Contract. You must comply with all applicable Federal, State, and local requirements. You must also comply with the following requirements:
 - a. Maintain vehicle and pedestrian access to properties;
 - b. Maintain pedestrian access on both sides of all streets;
 - c. Provide access walkways to all buildings and businesses;
 - d. Sidewalks must remain open to the maximum extent possible;
 - e. Provide temporary relocation of access, where required;
 - f. Provide advisory and temporary signs for pedestrian and vehicle access changes and reroutings; and
 - g. Coordinate delivery locations and timing.
2. Before doing any Work adjacent to or on the site of any buildings or other structures adjoining or in the line of the Work to be performed under the Contract, you must supply written notice of it to the owner or owners that the Work is to be done, and must cooperate with the owner(s) in the maintaining, removing, relocating, rearranging or adjusting wherever necessary, of all basements of buildings, subsidewalk vaults, tunnels, conduits, wires, poles, pipes, gas mains, cables, steam and street railway tracks and equipment, or other appliances and structures located in any portion of the streets, public areas, highways and easements to be occupied or used during the prosecution of the Work.
3. Wherever in the performance of the Work it is necessary to remove, reconstruct, relocate, rearrange, adjust or repair City-owned sewers, catch basins, manholes, inlets, sewers connections and appurtenances by reason of the fact that the structures and appurtenances pass through or are located within the limits of the Work as shown on the plans, or ordered by the Commissioner you must perform the Work necessary to remove, reconstruct, relocate, rearrange, adjust or repair those structures and appurtenances, unless otherwise noted on the plans.
 - a. The Commissioner will, at his sole discretion, direct you to modify your method of Work to interfere as little as possible with the normal conduct of business in or around the portions of the buildings or structures in use.
 - b. The building or structures may be in full time use and operation and will continue in normal use during performance of the Work. Building facilities, including heating, ventilation, and air conditioning, lighting and plumbing, will not be interrupted in the occupied areas, except as required for making connections to power sources as specified below.

Department of Transportation
Terms and Conditions for Construction Contract - Book 1

(Revised November 2017)

- c. You will serve written notification to the Commissioner requesting any anticipated interruption in facilities at least two weeks before disruption of services. You must provide any temporary facilities deemed necessary by the Commissioner due to a disruption of services. The Commissioner, in his sole discretion, will determine the procedures, times of day and dates you may accomplish the Work and may reject or modify your request.
 - d. Storage of all material and/or equipment must be in areas approved by the Commissioner, in a manner to minimize interference with the normal conduct of business in or around the occupied portions of the building and vehicular areas.
4. You must not perform Work on City-owned water mains, connections and appurtenances or on any City-owned electrical conduits, cables, vaults and appurtenances unless the City has abandoned the structure and the Commissioner has authorized the Work or the Work is included in the Contract. But, you must adjust City-owned water manholes and electric manholes that are shown as "to be adjusted" on the plans.
- a. You must protect and maintain in a manner satisfactory to the Commissioner, protect and maintain all City-owned water mains, connections and appurtenances and all City-owned electrical conduits, cables, vaults and appurtenances that are located entirely outside of the neat lines of the excavation as shown on the plans or as ordered by the Commissioner, until the completion of the Work under the Contract. Whenever in the performance of the Work under the Contract it becomes necessary because of the nature of the Work required by the Contract or because of your method of performing the Work, to support, remove, replace, relocate, rearrange, adjust or repair those City-owned structures located entirely outside of the excavations, you must notify the appropriate City Department to perform the Work, and must cooperate with the Department in preserving service in or through them. You must reimburse the appropriate City Department for the cost of performing the Work, and the cost must be included in the various Contract prices.
 - b. Without cost to you the City will support, protect and maintain all City-owned water mains, connections and appurtenances and all City-owned electrical conduits, cables, vaults and appurtenances, any part of which is located inside of the neat lines of the excavations as shown on the plans or ordered by the Commissioner, or it will remove, replace, relocate, rearrange, adjust, or repair them, both inside and outside of the excavations. You, however, must adjust those City-owned water manholes and electric manholes that are shown as "to be adjusted" on the plans. Whenever in the performance of the Work under the Contract it becomes necessary to support, protect, maintain, remove, replace, relocate, rearrange, adjust or repair such City-owned structures any part of which is located inside of the excavations, you must notify the appropriate City department to perform the Work and must cooperate with the department in preserving service in or through them.
 - c. With the exception of the City-owned water mains, connections and appurtenances and the City-owned electric conduits, cables, vaults and appurtenances described above, and with the exception of City-owned structures that are to be removed or otherwise Worked upon as part of the requirements of the Contract, you must support, protect, maintain or relocate and rebuild all poles, trees, shrubbery, fences, sewers, pipes, conduits, cables, wires, manholes, tunnels, buildings, subways and

Department of Transportation
Terms and Conditions for Construction Contract - Book 1

(Revised November 2017)

other City-owned structures that pass through and are located within the excavations or that are adjacent to the Work to be constructed under the Contract during the construction and until the completion of the Work under the Contract.

5. You must notify and cooperate with the owners thereof in maintaining, removing, relocating, rearranging, or adjusting wherever necessary, all basements of buildings, subsidewalk vaults, tunnels, conduits, wires, poles, pipes, gas mains, cables, steam and street railway tracks and equipment or other appliances or structures located in any portion of the streets, public areas, highways and easements that are to be occupied or used during the construction of the Work specified under the Contract.
 - a. Wherever in the performance of the Work specified under the Contract it becomes necessary to remove, replace, rearrange, adjust or repair City-owned sewers, catch basins, manholes, inlets, sewer connections and appurtenances by reason of the fact that the structures and appurtenances pass through or are located within the limits of the excavations as shown on the plans or ordered by the Commissioner, you must perform the Work necessary to remove, replace, relocate, rearrange, adjust or repair the structures and appurtenances. The cost of performing the Work must be included in the Contract price.
 - b. Wherever in the performance of the work specified under the Contract it becomes necessary to support and maintain City-owned sewers, catch basins, manholes, inlets, sewer connections and appurtenances or wherever it becomes necessary as a result of your methods of construction during the Work under the Contract, to remove, replace, relocate, rearrange, adjust, or repair City-owned sewers, catch basins, manholes, inlets, sewer connections and appurtenances (other than those specified in the last preceding paragraph) you must perform the Work necessary to support, maintain, remove, replace, relocate, rearrange, adjust or repair the structures and appurtenances, and you must bear the cost of the Work without any additional compensation for it.
 - c. It is the intention of the specifications that you include in the appropriate Contract Price or prices, all necessary cost and expense of supporting, maintaining, removing, replacing, relocating, rearranging, adjusting or repairing all City-owned appliances and structures (other than City-owned water mains, connection and appurtenances and City-owned electrical conduits, cables, vaults and appurtenances described in Section XVI.E.4.b), encountered in or affected by the Work, and that you must also include in the price or prices all necessary cost and expense of removing structures that have been or will be abandoned by their owners and that are necessary to be removed in order to construct work under the Contract, but you must not include in the price or prices the cost or expense of supporting, maintaining, moving, replacing, relocating, rearranging, adjusting or repairing those appliances or structures that are not owned by the City and are not abandoned by their owners, except as may be otherwise specified below in this Section.
6. You must take all reasonable precautions for the protection of buildings, railroad tracks, street railway tracks and appurtenances, and other appliances and structures not owned by the City.

Department of Transportation
Terms and Conditions for Construction Contract - Book 1

(Revised November 2017)

7. You must determine the methods to be employed, the procedure to be followed, the equipment, plant, falsework, shoring, bracing and other temporary structures and equipment to be used on the Work, subject to the requirements of the Contract and the approval of the Commissioner. Only adequate and safe procedures, methods, structures and equipment must be used.
8. You must provide drawings and calculations for all equipment, falsework, shoring, bracing and other temporary structures required for the Work, designed, signed and sealed by an Illinois licensed structural engineer. You must submit copies of all such drawings and calculations to the Commissioner for information only.
9. Field Check of Dimensions, Cutting and Patching. Where the Work connects to existing structures or appurtenances, you must take complete field measurements affecting all Work under this Contract and are solely responsible for the proper fit between the Work and existing structures or appurtenances. You must perform all cutting, patching, or fitting of Work that may be required to properly fit together the several parts of the Work and the existing structures or appurtenances.
10. Contractor's Layout of the Work. You are responsible for the correct lay-out and accurate fitting of all parts of the Work. You must furnish at your own expense all labor, materials and other expenses necessary for, or incidental to, the setting and maintaining of lines and grades (exclusive of the Work of establishing the original reference base line and bench marks that will be performed by the City). No separate payment to you for the cost of any of the Work specified in this Contract. The cost is included in the Contract unit or lump sum prices.
11. Salvage of Materials. If and whenever City- owned property such as valves, cast iron manholes, catch basin frames and covers, inlet boxes and grates, or any other appurtenance are to be removed and are not to be reused in the Work, you must securely store them at a suitable place on the job Site for possible use by the City (unless otherwise stipulated). You must take care to prevent damage in your handling of these appurtenances. You must deliver all items identified by the City for reuse to a location designated by the Commissioner and must legally dispose of the remaining items.
12. Wherever basements of buildings, subsidewalk vaults, tunnels, sewers, water, gas, telephone, telegraph, electric or other pipes, conduits, cables, wires, manholes, vaults, steam and street railway tracks or other similar structures and appliances not owned by the City are in or cross the excavations for structures to be built under this Contract, you must notify the owners of the structures and appliances to support, move, rearrange or abandon them, and cooperate with the owners of the structures and appliances in preserving the service or services provided by the structures and appliances, except as may be otherwise specified or provided in the Contract. If you have complied with the above requirements and has been notified by the owners of the structures and appliances that any of them have been abandoned, or lacking such notice, if you have made all investigations and has found that any of the above structures or appliances have been abandoned by their owners and if the removal of any such abandoned structure or appliance is necessary in order to construct the Work, you must remove them at no additional cost to the City.

Department of Transportation
Terms and Conditions for Construction Contract - Book 1

(Revised November 2017)

13. Wherever basements of buildings, subsidewalk vaults, tunnels, sewers, water, gas, telephone, telegraph, electric or other pipes, conduits, cables, wires, manholes, vaults, steam and street railway tracks or other similar structures and appliances are adjacent to, but do not cut through or cross the excavations for structures to be built under the Contract, you must perform the Work in such a manner as to not cause damage to the structures and appliances and not interrupt their use during the progress of the Work.
14. You must arrange to notify the owners of structures and appliances that are to be supported, maintained, removed, reconstructed, relocated, rearranged, adjusted or repaired by reason of the Work in ample time to permit them to do their work. The Commissioner may direct you to suspend your operations on that part of the Work that affects the structures and appliances until their owners have had time to perform the work.
15. You must conduct the Work so that no equipment, material or debris is placed upon private property unless you have first obtained the owner's written consent thereto and provided this written consent to the Commissioner. You must take such means as may be required to prevent the creation of a public nuisance on any part of the Work site or adjacent streets or property.
16. You must thoroughly clean all streets, pavements, sidewalks and parkways and all private property of all surface materials, earth and rubbish and restore them to as good condition as before the commencement of the Work. Where you have removed or killed sod, you must provide new live sod. Where the areas have been seeded, you must replace top soil equivalent to that removed, fertilize it, seed and roll it to the satisfaction of the owner of the land. You must replace all trees, shrubs and plants damaged in the proper season of the year with live, growing stock of the same kind and variety and of the size ordinarily used for planting purposes.

F. Precautions and Safety

1. You must take any precautions that may be necessary to render all portions of the Work secure in every respect, to decrease the liability of accidents from any cause and to avoid contingencies that are liable to delay the completion of the Work. You must furnish and install, subject to the approval of the Commissioner, all necessary facilities to provide safe means of access to all points where Work is being performed and make all necessary provisions to insure the safety of workers and of engineers and inspectors during the performance of the Work. You are required to conduct your Work so as not to unnecessarily obstruct the activities of other contractors who also may be engaged in work on this or any other project.
2. Although the Commissioner may observe the performance of the Work and reserves the right to give you opinions and suggestions about safety defects and deficiencies, the City is not responsible for any unsafe working conditions. The Commissioner's suggestions on safety, or lack of it, will in no way relieve you of your responsibility for safety on the Work site. You have sole responsibility for safety and the obligation to immediately notify the Commissioner of all accidents.

Department of Transportation
Terms and Conditions for Construction Contract - Book 1

(Revised November 2017)

3. Precautions must be exercised at all times for protection of persons (including employees) and property. The safety provisions of applicable laws and building and construction codes must be observed.
4. You must provide completely equipped first aid kits readily accessible at all times on the Work site. You must designate an appropriately trained individual on each shift to be in charge of first aid.
5. You must provide at appropriate locations fire extinguishers or other fire protection equipment that comply in all respects with the Municipal Code and NFPA standards. You must maintain this equipment in proper operating condition at all times and must cause the equipment to be inspected by all appropriate agencies as required by law, but in no event less than monthly. You must comply with the Municipal Code requirements on the use of standpipes, hoses and other fire protection equipment.
6. Only such materials and equipment as are necessary for the construction of the Work under this Contract must be placed, stored or allowed to occupy any such space at the site of the Work. Not more than one day's supply of flammable liquids, including oil, gasoline, paint, or solvent is permitted to be kept on hand at any one time. If gasoline, flammable oils, other highly combustible materials or compressed gas cylinders are to be stored at the site, they must be stored in a secure manner, in compliance with all applicable laws, ordinances and regulations, and all storage places must be clearly marked. The written consent of the Commissioner is required for such storage. That consent in no way limits your liability for the materials.
7. You must prohibit all lighting of fires about the premises and all smoking in restricted areas where posted with "NO SMOKING" signs, and you must diligently enforce this prohibition. You must furnish and post "NO SMOKING" signs. You must not permit any debris or waste materials to be burned at the Work site.

G. Health, Safety and Sanitation

1. Clean-Up. During construction, you must keep the Work site and adjacent premises as free from material, debris and rubbish as practicable. Haul roads, streets and public areas must be swept daily. Before Final Completion and Acceptance of the Work, you must remove from the Work site and adjacent premises all machinery, equipment, surplus materials, falsework, excavated and useless materials, rubbish, temporary buildings, barricades and signs and must restore the site to the same general conditions that existed before the commencement of the Work. The cost of final clean-up is included in the unit prices for the various items, or included in the Contract lump sum price, as the case may be. You must clean off all cement streaks or drippings, paint smears or drippings, rust stains, oil, grease, dirt and any other foreign materials deposited or accumulated on any portion of your Work, or existing facilities and structures, due to your performance of the Work.
2. Snow and Ice Removal. You must remove snow and ice that may impair progress of Work, be detrimental to workers, or impair trucking to and from points of delivery at the Work site.

Department of Transportation
Terms and Conditions for Construction Contract - Book 1

(Revised November 2017)

3. Glass Breakage. You must replace all glass broken or damaged during construction at no additional cost to the City. You must promptly remove all broken glass from the Work site.
4. Noise and Vibration Control. All equipment, vehicles, and Work under this Contract must be conducted in accordance with the City Building Code, Chapter 11-4 of the Municipal Code, "Environmental Protection and Control," Article VII - *Noise and Vibration Control*, so as to cause a minimum of noise, vibration and inconvenience to the activities of the occupants of property and buildings in the vicinity of the Work. When the Commissioner, in his sole discretion, determines that your operations constitute a nuisance, you must immediately proceed to conduct your operations in a manner that abates the nuisance. You must provide all measures, including engine and exhaust mufflers, acoustic casing enclosures, maintaining equipment, or physical barriers along the edges of the construction zone, required to minimize noise and vibration. Noise and vibration levels may be monitored by the Commissioner.
5. Health and Safety. You must comply with the requirements of 29 C.F.R. part 1926 - Safety and Health Regulations for Construction, promulgated under the U.S. Occupational Safety and Health Act of 1970, as amended, 29 U.S.C. 651 *et seq.* (OSHA). Copies may be obtained from the Regional Administrator of the U.S. Department of Labor, Federal Office Building, 230 S. Dearborn, Chicago, Illinois.

You must comply with the requirements of the Illinois Health and Safety Act, 820 ILCS 225/01 *et seq.*, and the rules and regulations promulgated under it by the Director of Labor for the State of Illinois, which are on file with the Illinois Secretary of State.

Whenever a Federal OSHA Compliance Officer arrives at the work site, you must notify the Commissioner immediately. At the conclusion of the inspection, you must report any findings to the Commissioner. Copies of any citations issued and related documents must be submitted to the Commissioner.

You must maintain the following records and make available to the Commissioner for review: (i) all records required by OSHA, including the accident log, Fed/OSHA #200, and posting of the prescribed OSHA poster; (ii) log of safety activities, accident investigation, employee instruction, training, tool-box meetings, and any other pertinent information; and (iii) Material Safety Data Sheets (MSDS) as required for each material you have used at the Work site.

6. You must enforce among your employees such regulations in regard to cleanliness and the disposal of garbage and wastes that are necessary for their health and tend to prevent the inception and spread of contagious and infectious disease among them. You must provide an ample supply of suitable, pure drinking water, and must take such means as the Commissioner may direct to effectively prevent the creation of a nuisance on any part of the Work site or adjacent streets or property. You must construct and maintain necessary sanitary conveniences for the use of the laborers on the Work, properly secluded from public observation, in such manner and at such points as be approved, and their use must be strictly enforced. Whenever manholes have been used for sanitary purposes, they must be thoroughly flushed and cleaned when no longer needed.

Department of Transportation
Terms and Conditions for Construction Contract - Book 1

(Revised November 2017)

The manner of disposing of waste must be such that all waste is disposed of without creating a public nuisance or health hazard and in accordance with Illinois Department of Public Health Circular No. 815, Educational Health Circular No. 4.001, and all Illinois Environmental Protection Agency rules and regulations.

You must also comply with all rules and regulations of the Federal and State governments and the City Department of Public Health.

H. Hazardous Operations and Security

1. During construction, all cutting or welding operations must be carried out with all precautions taken to prevent fires resulting from sparks or hot slag. Extreme care must be exercised to determine that sparks or embers do not fall into any combustible materials, even if such material is stored on lower floors. Sheet metal wind screens must be provided around the lead-melting furnaces whether the Work site is enclosed or not. Portable fire extinguishers must be provided at and below all locations where cutting or welding or melting operations are being performed or, if those operations are extensive, a hose from the stand pipe system or fire hydrant must be placed nearby. You must obtain special permission from the Commissioner of Water and pay all associated connection fees.
2. No welding, flame cutting, or other operations involving use of flame, arcs, or sparking devices, will be allowed without adequate protection. All combustible or flammable material must be removed from the immediate working area. If removal is impossible, flammable or combustible materials must be protected with fire blankets or suitable non-combustible shields to prevent sparks, flames or hot metal from reaching flammable or combustible materials. You must provide necessary personnel and equipment to control incipient fires resulting from welding, flame cutting, or other sources involving use of flame, arcs, or sparking devices.
3. You must immediately report any concentration of gas fumes, and you are responsible for clearing the area and notifying the Commissioner and the appropriate utility company. All operations in the area must be suspended until the source of the fumes has been located and corrected.
4. You must arrange for the installation of necessary fire protection lines and equipment as required by the Chicago Fire Department and as necessary to properly protect the Work site. Permanent fire protection facilities may be used for this purpose as soon as they are installed, tested and approved by the Commissioner for temporary use.
5. Salamander heaters or similar forms of uncontrolled heaters must not be used except with the special written permission of the Commissioner and City fire marshal and then only when each salamander is maintained under constant supervision.
6. Gasoline must be kept in and handled from approved safety cans.
7. All tarpaulins used for any purpose must be made of fire, water and weather-resistant materials.
8. You must furnish such watchmen as may be necessary to protect the public and those who are at or in the vicinity of the Work under this Contract, and to protect all materials, tools, machinery and equipment and all Work you have performed.

Department of Transportation
Terms and Conditions for Construction Contract - Book 1

(Revised November 2017)

9. You must comply with all Federal and State and local occupational health and safety statutes, and any occupational health and safety standards promulgated thereunder; provide reasonable protection to the lives, health and safety of all persons employed under this Contract; furnish to all such persons a place of employment that is free from recognized hazards that are causing or are likely to cause death or serious physical harm; keep all persons employed under this Contract informed of your protections and obligations under the statutes; and provide all persons employed under this Contract with information regarding hazards in the workplace, including information about suitable precautions, relevant symptoms and emergency treatment. The Federal and State occupational health and safety statutes, and the rules and regulations promulgated thereunder, are considered part of this Contract as though fully set forth in this Contract.
10. You must provide safety instructions and training for all workers. You must conduct weekly craft safety meetings (tool-box type) of reasonable length as an effective means of communicating safety issues to workers. Reports containing tool box discussion topics must be signed-off by all attendees and must be submitted to the Commissioner.

I. Services and Use of Site

1. Work Area. After receipt of the Notice to Proceed, you must propose a suitable working area subject to approval by the Commissioner. You must secure the space at your own expense.
2. Temporary Services and Utilities. If specified in the Contract, you are responsible for arranging for and providing all general services and temporary facilities as specified in the Contract and as required for the proper and expeditious prosecution of the Work. You must pay all costs for those general services and temporary facilities. You must provide temporary connections for water, electricity and heat including installation, maintenance and removal of those facilities. You must pay the cost of all water, telephone, and electricity during the construction period.
 - a. Water. You must provide temporary water connections as required for drinking and construction purposes. The Commissioner reserves the right to regulate the use of water and may impose restriction on the use if you are using water carelessly. You must provide water and facilities for obtaining water for sanitary purposes, drinking, mixing concrete and for all other purposes at your expense. You are not permitted to obtain the water from the mains of the Chicago water system, except as may be provided in the Contract. Except with special permission from the Commissioner and the Department of Water, you must not make connections for water to the City's fire hydrants.
 - b. Light and Power. You must furnish the electricity and must furnish and install all wiring, electrical services, lighting units, insulated supports for wiring and all other electrical equipment together with all other incidental and collateral Work necessary for the furnishing of the temporary power and lighting facilities for the Work to be done under this Contract, all at no additional cost to the City. Electrical Work must be performed by a licensed electrician.
 - c. Temporary Heating During Construction. You must provide temporary closures or enclosures for all exterior door, window, roof or other types of exterior openings as

Department of Transportation
Terms and Conditions for Construction Contract - Book 1

(Revised November 2017)

required to provide protection from the elements during construction. It is your responsibility to keep water in pipes from freezing and to maintain temporary heat in areas where Work is being performed at not less than 50° Fahrenheit. Finish Work includes, but is not limited to masonry, plastering painting, millwork and other temperature sensitive Work. The Heating period is from approximately October 1 to May 30 unless conditions warrant otherwise. You must furnish, install, operate and maintain all required temporary heating equipment, and must provide and pay all fuel costs.

3. Temporary Construction Facilities. Unless otherwise specified, you must provide and maintain the following temporary construction facilities throughout the construction period and remove them at the completion of the Work:

- a. Field Offices. Unless otherwise specified in Book 3, you must provide a temporary building or mobile type field office of such size and containing such equipment as you deem necessary to conduct the operations. The field office must be provided with a telephone for your superintendent and a pay telephone for use by others during the entire period of construction. The telephone must be removed promptly upon Final Completion and Acceptance of the Work.

Unless otherwise specified in Book 3, you must supply a field office for the City's Superintendent consisting of a separate office facility. It must be of adequate size for efficient operations and be furnished with a desk, three chairs, 4-drawer file cabinet and a plan table. It must be equipped with electric lighting, heating, ventilating and cooling facilities. You must provide a separate telephone for City Superintendent's use.

You must also provide and maintain in clean condition for Superintendent's use, including toilet facilities, having a water closet and laboratory fixture connected to sanitary sewer and water service. Temporary toilet facilities must be located in the City's Superintendent's trailer and comply with City and State regulations relating to health and sanitation. The toilet facility must be serviced twice weekly and kept stocked with toilet paper, soap, and paper towels.

- b. Toilets. You must provide at least one portable chemical toilet for every 20 workers or fraction of that number at the Work site as soon as construction operations commence. Toilet facilities must be serviced, at a minimum, twice weekly, which includes draining tank and refilling and disinfecting the interior of each toilet unit, and keeping each unit stocked with toilet paper. Toilet facilities must be maintained during the term of the construction period and removed upon completion of the Work.
- c. Stove heaters in temporary offices and sheds must be properly installed to protect combustible walls, floors and roof.
- d. Storage of Materials. If it is necessary to store materials, they must be protected in such a manner as to insure the preservation of their quality and fitness for the work. All stored materials will be inspected at the time of use in the Work even though they may have been inspected and approved before being placed in storage. You may store materials in the areas provided as working areas by the Contract. If no areas are provided, or if the areas provided are insufficient, you must provide the space

Department of Transportation
Terms and Conditions for Construction Contract - Book 1

(Revised November 2017)

required at your expense. Upon completion of the Work, you must clean and restore the storage sites and working areas to their original condition at your expense.

All materials and equipment must be received at the Work undamaged. The Commissioner has the right to reject any method of packing and shipping that, in the Commissioner's opinion, will not adequately protect the materials and equipment against damage while they are in transit or storage or that will damage existing structures.

- e. Storage Sheds. You and each Subcontractor must provide suitable watertight storage sheds for your, or their own, use as needed. You and each Subcontractor are responsible for and must pay for any electric services to your or their storage sheds. However, the electrical Work must be performed by a licensed electrical Subcontractor. You are responsible for materials stored in the open; they must be arranged in an orderly manner and properly protected against the elements and damage.
4. Working Space. You must provide working space for your own use and for each of your Subcontractors. It must provide sufficient space for benches, tools, material storage and for such other purposes as may be required to properly perform and expedite the Work. Allocation of such Work areas is subject to approval by the Commissioner. You must maintain all Work areas in a clean and orderly condition and take whatever precautions as may be necessary adjacent to the new Work. You must clean, repair or replace any damage to Work site due to improper protection at no additional cost to the City.
5. Equipment and Falsework: You must determine the methods to be employed, the procedures to be followed, the equipment, plant, falsework, shoring, bracing, and other temporary structures and equipment to be used on the Work, subject to the requirements of the Contract. Only adequate and safe procedures, methods, structures, and equipment must be used. You must furnish and maintain and are solely responsible for all equipment such as temporary ladders, ramps, runways, hoists, scaffolding, and similar items required for proper execution of Work. All such apparatus, equipment and construction must meet the requirements of Federal, State and local laws concerning the safety and protection of employees. No hoist, scaffolding or other equipment must be erected at such location as will interfere with general construction or progress of other trades. Hoists, scaffolding or other equipment must be located at sufficient distance from exterior walls to prevent staining or marring of any permanent Work. All suspended scaffolding and staging must be lowered to ground level at the end of each work day.
6. Project Signs. You must erect and maintain signs identifying the Project and indicating City, and to the extent applicable, State and Federal participation. Work under this item includes constructing and erecting project signs of the size and material specified in the Contract drawings. These signs must be erected in locations approved by the Commissioner and must be maintained throughout the term of this Contract. You are responsible for the immediate removal of graffiti. If you are notified of graffiti, you must remove such within 24 hours. The signs must not be removed until you receive such notice from the Commissioner. No separate payment will be made for furnishing, erecting and maintaining the project signs; it is incidental to the Contract.

Department of Transportation
Terms and Conditions for Construction Contract - Book 1

(Revised November 2017)

J. Reports and Plans

1. Daily Progress Reports. You and all Subcontractors must prepare and submit to the Commissioner daily progress reports on the various parts of the Work. The report must include the number of workers and the classification of the trades involved, equipment used and any pertinent information regarding possible delays in the Work.
2. Procedures, Methods and Equipment. You will determine the methods to be employed, the procedure to be followed, the equipment, plant, falsework, shoring, bracing and other temporary structures and equipment to be used on the Work, subject to the requirements of the Contract. Only adequate and safe procedures, methods, structures and equipment must be used. Any approval, constructive or otherwise, by the Commissioner of such methods, procedures and equipment in no way relieves you of any of your obligations under this Contract.

XVII. ENVIRONMENTAL REQUIREMENTS

A. Compliance with Environmental Laws

1. You must comply with all Environmental Laws including those listed in the Economic Disclosure Statement and Affidavit (EDS), which you must execute and have notarized, and any analogous future local, State or Federal ordinance or statute, rule and regulation promulgated under or under the foregoing, and any other present or future law, ordinance, rule, regulation, permit or permit condition, order, or directive which regulates, relates to, imposes liability for or establishes standards of conduct concerning any Hazardous Materials that may be set forth by the Federal government, any state or any political subdivision thereof, or any agency, court or body of the Federal government, any state or any political subdivision thereof exercising executive, legislative, judicial, regulatory or administrative functions.
2. If you are required under any Environmental Laws to file any notice or report of a release or threatened release of Hazardous Materials or Special Wastes on, under, or about any premises you use to perform the Work required under this Contract, you must provide a copy of the report or notice to the City. In the event of a release or threatened release of Hazardous Materials or special waste into the environment, or in the event of any claim, demand, action or notice is made against you regarding your failure or alleged failure to comply with any Environmental Law, you must notify the City pursuant to Section XVIII.C, "Disposal of Waste Materials, Construction Debris, Soils and Waste," below.
3. If you fail to comply with any Environmental Law, the City may terminate this Contract in accordance with the default provisions of this Contract and may adversely affect your eligibility for future contract awards.

B. Environmental Permits

1. You must show evidence of, and keep current throughout the term of this Contract, all waste hauling, special waste hauling, disposal permits and insurance certificates required by Federal, State, City or other local governmental body or agency pursuant to any Environmental Law.

Department of Transportation
Terms and Conditions for Construction Contract - Book 1

(Revised November 2017)

2. When requested by the Chief Procurement Officer, you must submit copies of all hauling permits required by any Environmental Law. Copies of all permits and insurance certificates that require periodic renewal must be forwarded to the Chief Procurement Officer throughout the duration of this Contract. Noncompliance with this requirement may be cause for rejection of the bid and/or termination of this Contract and declaring you non-responsible in future bids.
3. Environmental Records and Reports. You are required to prepare and maintain proper, accurate and complete records of accounts of all transactions related to the performance of this Contract, including:
 - a. Vehicle maintenance records;
 - b. Safety and accident reports;
 - c. IEPA or OSHA manifests;
 - d. Disposal records, including disposal site used, date, truck number and disposal weight, bills of lading, manifests, or other confirmatory receipts signed by a representative of accepting facility for each load of material; and
 - e. Permit documentation and all other documentation and transactions pertaining to all Environmental Laws.

C. Disposal of Materials, Construction Debris, Soil and Waste

1. You are responsible for the proper disposal of all materials, construction debris, soil and other waste. Hauling and disposal by a Subcontractor does not relieve you from responsibility for proper disposal. Disposal of all materials, construction debris, soil, and other wastes must be at a disposal site that is properly licensed and permitted to accept the particular materials, construction debris, soil and other wastes delivered to it in accordance with all Environmental Laws. You must identify the disposal site(s) or transfer station(s) to which you have contractual access and for which proper, sanitary landfill permits and/or licenses have been obtained.
2. You must provide the Commissioner or his designated representative with copies of all load tickets, manifests, bills of lading, scale tickets and other pertinent documents. When requested by the Chief Procurement Officer, you must provide copies of all permits and/or licenses for the proposed transfer station and/or landfill. If the transfer station and/or landfill you propose to use does not possess the necessary permits and/or licenses to accept the materials, construction debris, soil or other wastes, you must replace the transfer station and/or landfill submitted as part of their bid proposal at no additional cost to the City. If you dispose of materials, construction debris, soil or other wastes at a site that is not properly permitted, you will be responsible for all costs associated with the removal of the waste to a properly licensed/permitted landfill or disposal site.
3. You must notify the Commissioner, within 24 hours, of receipt of any environmental complaints, fines, citations, violations or notices of violation ("Environmental Claim") by any governmental body or regulatory agency against you by any third party relating to the loading, hauling or disposal of materials, construction debris, soil or other wastes.

Department of Transportation
Terms and Conditions for Construction Contract - Book 1

(Revised November 2017)

You must provide evidence to the Commissioner that any such Environmental Claim has been addressed to the satisfaction of its issuer or initiator.

4. You must notify the City of any community meetings, media involvement or media coverage related to the loading, hauling or disposal of materials, construction debris, soil and other wastes under this Contract in which you are asked to participate.
5. You must verify, in writing, whenever requested by the Commissioner, that all materials, construction debris, and other waste you accept from the City have been disposed of in compliance with all Environmental Laws.
6. The form for identifying your debris disposal/handling site(s) and acknowledging terms and conditions relating thereto which you have executed and attached to this Contract is incorporated by reference (the "Form"). In addition to the representations and requirements contained in the Form, you acknowledge that unless otherwise authorized in writing by the Commissioner of Environment, you must not continue to use a disposal/handling site identified in the Form that (i) has been cited as being in violation of any environmental law or regulation or of any City ordinance; or (ii) does not have a necessary permit. If only one site was identified in the Form, you must arrange for a substitute disposal/handling site that meets the requirements specified in the Form and provide a revised Form to the Commissioner of Environment. You further acknowledge that any such substitution is at no additional cost to the City, regardless of the reason necessitating such substitution.

D. Equipment and Environmental Control During Transport

You must haul materials, construction debris, soil and other wastes in vehicles and/or containers complying with all applicable Environmental Laws. All equipment used to transfer materials, construction debris, soil and other wastes must be designed to prevent spillage during the hauling operation. Your equipment must fully comply with all City, State and Federal Regulations, laws and ordinances pertaining to size, load weight, safety and any Environmental Law.

E. Environmental Control

In performing the Work, you must become thoroughly familiar with all Federal, State, and local statutes, ordinances, and directives with respect to the elimination of excessive noise and pollution of air, water, and soil due to construction and other operations. Attention must be given to reduce the noise of heavy construction equipment and to the control of dust, smoke, and fumes from construction equipment and other operations on the Work site, and the dirt and noise created by heavy truck operations over City streets in accordance with ordinances of the City and orders of the Commissioner. The discharge of Hazardous Materials into waterways and City sewers is not permitted.

F. Open Dumping Prohibited

The removal of all recyclable material and garbage, refuse or other waste material, including broken concrete, bricks, rock, paving asphalt and incidental debris generated from all construction or demolition activities performed under this Contract, must be transported to a facility that is zoned and permitted to accept the material under Chapter 11-4 of the Municipal Code and all applicable local, State, and Federal regulations.

Department of Transportation
Terms and Conditions for Construction Contract - Book 1

(Revised November 2017)

You must retain bills of lading, manifests, or other confirmatory receipts signed by a representative of accepting facility for each load of material and make them available to the City upon request

G. Environmental Protection

You must comply with, and must cause your Subcontractors to comply with, all Federal environmental and resource conservation laws and regulations, whether existing or promulgated later, as they apply to this Contract. You must include these provisions in all subcontracts. Some, but not all, of the major Federal laws that may affect this Contract include the National Environmental Policy Act of 1969, as amended, 42 USC §§ 4321 *et seq.*; the Clean Air Act, as amended, 42 USC §§ 7401 *et seq.* and scattered sections of 29 USC; the Clean Water Act, as amended, scattered sections of 33 USC and 12 USC; the Resource Conservation and Recovery Act, as amended, 42 USC §§ 6901 *et seq.*; and the Comprehensive Environmental Response, Compensation, and Liability Act, as amended, 42 USC §§ 9601 *et seq.*. You and your Subcontractors must also comply with Executive Order No. 12898, "Federal Actions to Address Environmental Justice in Minority Populations and Low-Income Populations," 59 Fed. Reg. 7629, Feb. 16, 1994; U.S. DOT statutory requirements on environmental matters at 49 USC § 5324(b); Council on Environmental Quality regulations on compliance with the National Environmental Policy Act of 1969, as amended, 40 CFR Part 1500 *et seq.*; and U.S. DOT regulations, "Environmental Impact and Related Procedures," 23 CFR Part 771 and 49 CFR Part 622.

1. Air Quality. You must comply with all applicable standards, orders, or regulations issued pursuant to the Clean Air Act, as amended, 42 USC §§ 7401 *et seq.* Specifically, you must comply with applicable requirements of U.S. EPA regulations, "Conformity to State of Federal Implementation Plans of Transportation Plans, Programs, and Projects Developed, Funded or Approved Under Title 23 USC or the Federal Transit Act," 40 CFR Part 51, Subpart T; and "Determining Conformity of Federal Actions to State or Federal Implementation Plans," 40 CFR Part 93; and National Emission Standards for Hazardous Air Pollutants (NESHAP), 40 CFR § 61.145. You further must report and require each Subcontractor at any tier to report any violation of these requirements resulting from any Contract implementation activity to the City and the appropriate U.S. EPA Regional Office.
2. Clean Water. You must comply with all applicable standards, orders, or regulations issued pursuant to the Federal Water Pollution Control Act, as amended, 33 USC §§ 1251 *et seq.* You further must report and require each Subcontractor at any tier to report any violation of these requirements resulting from any Contract implementation activity to the City and the appropriate U.S. EPA Regional Office.
3. List of Violating Facilities. You acknowledge that any facility to be used in the performance of the Contract or to benefit from the Contract must not be listed on the U.S. EPA List of Violating Facilities ("List"), and you must promptly notify the City if you receive any communication from the U.S. EPA that such a facility is under consideration for inclusion on the List.
4. Preference for Recycled Products. To the extent practicable and economically feasible and to the extent that it does not reduce or impair the quality of the Work, you must use

Department of Transportation
Terms and Conditions for Construction Contract - Book 1

(Revised November 2017)

recycled products in performance of the Contract pursuant to U.S. Environment Protection Agency (U.S. EPA) guidelines at 40 CFR Parts 247-253, which implement section 6002 of the Resource Conservation and Recovery Act, as amended, 42 USC § 6962.

H. Clean Diesel Fleet: Emissions Reduction (MCC 2-92-595) (where applicable)

If this Contract is for construction, demolition, restoration, repair, renovation, environmental remediation or environmental abatement of any building, structure, tunnel, excavation, roadway, bridge, transit station or parcel of land and the estimated value of this Contract is \$2,000,000 or more:

Contractor must comply with the Clean Diesel Contracting Ordinance, MCC Section 2-92-595.

2. Contractor and any Subcontractor(s) must utilize Ultra Low Sulfur Diesel Fuel (ULSD) for any heavy-duty diesel-powered vehicle, non-road vehicle or non-road equipment used in the performance of the Contract.
3. Contractor and any Subcontractor(s) must minimize idling of motor vehicles and non-road vehicles used in the performance of the Contract during periods of inactivity, and must comply with the anti-idling requirements imposed by any applicable federal, state, or local law.
4. Contractor and any Subcontractor(s), may not use any of the following vehicles and equipment in the performance of the contract:
 - (i) any heavy-duty diesel vehicle not meeting or exceeding the US EPA's emission standards for heavy-duty diesel vehicles for the 1998 engine model year, unless such vehicle is fitted with a verified diesel emission control retrofit device; or
 - (ii) any non-road vehicle or non-road equipment not meeting or exceeding the US EPA's Tier 1 Non-road Diesel Standards, unless such vehicle or equipment is fitted with a verified diesel emission control retrofit device.
5. Any heavy-duty diesel vehicles, non-road vehicles and non-road equipment used in the performance of this Contract must incorporate such engine or retrofit technology so that the Contractor, through such engine or retrofit technology used directly by the Contractor and all subcontractors, shall have a minimum of 3.0 clean fleet score per a reporting period, as calculated by using the methodology described in MCC subsection 2-92-595(c)(5). Contractor may exclude from the calculation of the clean fleet score up to fifty percent of all of the heavy-duty diesel vehicles, non-road vehicles and non-road equipment used in the performance of the contract during a reporting period that are owned or leased by any firm that the CPO has granted a clean fleet score annual waiver certificate pursuant to MCC subsection 2-92-595 (f). However, pursuant to MCC subsection 2-92-595(b)(6), if this contract is advertised after January 1, 2020, the minimum clean fleet score is increased to 4.0, and Contractor may exclude from the calculation up to only twenty five percent of vehicles owned or leased by a firm that has received a clean fleet score waiver certificate instead of fifty percent.

Department of Transportation
Terms and Conditions for Construction Contract - Book 1

(Revised November 2017)

6. The City may conduct an audit of the Contractor or inspect any vehicle or equipment used in the performance of the Contract to ensure compliance with the requirements specified above. In the event that Contractor or any Subcontractor fails to utilize ULSD or fails to minimize idling or comply with antiidling requirements, Contractor will be subject to liquidated damages of \$5,000 per day for each violation and each day of noncompliance will be a separate violation; provided, however, the damages will not exceed \$50,000 for any one vehicle or piece of equipment, as specified in MCC Section 2-92-595(e). Such liquidated damages are imposed not as a penalty but as an estimate of the damages that the City will sustain from delay in completion of the project and inspection and other enforcement costs, as well as the resultant damages to the public health of its citizens, which damages by their nature are not capable of precise proof. The City is authorized to withhold and deduct from monies otherwise payable to the contractor the amount of liquidated damages due to the City.
7. Contractor understands that pursuant to MCC subsection 2-92-595(e)(6), any person knowingly making a false statement of material fact to any City department with respect to compliance with the contract provisions specified in MCC subsection 2-92-595(e) Chicago may be fined not less than \$1,000 or more than \$5,000 for each statement.

XVIII. INSURANCE, INDEMNITY AND BONDS

A. Indemnity

1. You must protect, defend, indemnify, and hold the City, its officers, officials, representatives, and employees (collectively the "Indemnitees"), harmless from and against any and all claims, damages, demands, injury or death, in consequence of granting this Contract or arising out of or being in any way connected with your performance under this Contract except for matters shown by final judgment to have been caused by or attributable to the negligence of Indemnitees. This indemnification obligation is effective to the maximum extent permitted by applicable law. This indemnity extends to all legal costs, including attorney fees, costs, liens, judgments, settlements, penalties, professional fees, and other expenses incurred by the City, including fines and penalties imposed by public bodies, and the reasonable settlement of such claims. This indemnification obligation is not limited by any amount of insurance required under this Contract. Further, the indemnification obligation contained in this section will survive the expiration or termination of this Contract.
2. You will be solely responsible for the defense of any and all claims, demands, or suits against Indemnitees, including claims by your employees, subcontractors, agents, or servants even though the claimant may allege that the Indemnitees were in charge of the Work or alleged negligence on the part of Indemnitees. The City will have the right, at its sole option, to participate in the defense of any such suit, without relieving you of your obligations under this section.
3. "Injury" or "damage" as these words are used in this section will be construed to include injury or damage consequent upon the failure of or use or misuse by you, your Subcontractors, agents, servants, or employees, of any scaffolding, hoist cranes, stays,

Department of Transportation
Terms and Conditions for Construction Contract - Book 1

(Revised November 2017)

ladders, supports, rigging, blocking or any and all other kinds of items of equipment, whether or not they are owned, furnished, or loaned by the Indemnitees.

4. You will promptly provide, or cause to be provided, to the Commissioner and City Corporation Counsel copies of all notices that you may receive of any claims, actions, or suits that may be given or filed in connection with your performance or the performance of any Subcontractor and for which the Indemnitees are entitled to indemnification under this Contract and to give the Indemnitees authority, information and assistance for the defense of any claim or action.

B. Contribution

To the extent permissible by law, you waive any limits on your liability that you would otherwise have by virtue of the Worker's Compensation Act or any other related law or judicial decision (such as *Kotecki v. Cyclops Welding Corporation*, 146 Ill. 2d 155 (1991)). The City, however, does not waive any limitations it may have on its liability under the Worker's Compensation Act, the Illinois Pension Code or any other statute.

C. Admiralty

In addition, you waive the right to receive the benefits of or to invoke the protection afforded by all maritime statutory limitations of liability, including the Limitation of Vessel Owner's Liability Act, 48 U.S.C. § 183 *et seq.*, that could act to diminish your liability for any harm or damage arising from your performance of your obligations under the Contract in any manner or for all claims or other costs arising from or occasioned by your operations on any waterways, including Lake Michigan and the Chicago River. This provision is not intended to avoid or waive Federal jurisdiction under the applicable admiralty laws. This waiver extends only to the Indemnitees, and not to third parties seeking recovery for claims solely against you.

1. Without limiting your waiver, you specifically consent to pay all sums in respect of any claims against the Indemnitees and other costs suffered by the Indemnitees arising from or occasioned by your operations in or on waterways, including the following:
 - a. Loss or damage to any other ship, vessel or boat caused proximately or otherwise by your vessel, or loss of the cargo or the other ship, vessel or boat;
 - b. Loss of life or personal injury, or for any cost of life salvage;
 - c. Loss or damage to any harbor, dock, building, graving or otherwise, slipway, pontoon, pier, quay, tunnel, jetty, stage, buoy, cables of any kind, or other fixed or movable object or property whatsoever;
 - d. The cost of the removal, raising or destruction of the wreck of any vessel you employ in performing your obligations under the Contract;
 - e. If a vessel is disabled or otherwise, the cost of towage or other salvage of any vessel you employ in performing your obligations under the Contract;
 - f. Loss or damage to the bottom, banks, or shoreline of the waterway.

Department of Transportation
Terms and Conditions for Construction Contract - Book 1

(Revised November 2017)

D. Performance and Payment Bonds

You must, before award of the Contract, deliver to the Chief Procurement Officer a performance and payment bond in the amount set forth in Book 2. Any performance bond that you provide must comply with the provisions of 30 ILCS 550/1 *et seq.*, as amended, and of § 2-92-030 of the Municipal Code, as amended. It must also be in the form of the performance and payment bond form included in Book 2. The surety or sureties issuing the bond must be acceptable to the Comptroller and must have a Best's Key Rating Guide of "B+," Class XI or greater and be listed in the most recently published "Listing of Approved Sureties" of the U.S. Department of the Treasury Circular 570, with underwriting limitations in excess of the Contract Price. The bond must cover the warranty period required by the Contract.

In case of your neglect, failure, or refusal to provide satisfactory sureties when so directed within 10 days after such notification, pursuant to § 2-92-040 of the Municipal Code the Chief Procurement Officer may declare this Contract forfeit, but such forfeiture will not release you or your surety or sureties from any liability that may have accrued before the date of the forfeiture.

If at any time the surety or sureties, or any one of them, upon the bond become insolvent, or are, in the sole opinion of the Chief Procurement Officer, unsatisfactory, or unable to respond to damages in case of liability on such bond, the Chief Procurement Officer will notify you and direct that you furnish a bond issued by a satisfactory surety or sureties forthwith.

E. Insurance

You must procure and maintain at all times, at your own expense, through the completion of the warranty period, the types of insurance specified in Book 2 of the Contract, with insurance companies authorized to do business in the State of Illinois, covering all operations under this Contract, whether performed by you or by Subcontractors. Upon written request by the Commissioner, you must allow the Commissioner to review and copy any original insurance policies you are obligated to maintain under this policy.

You waive any and every claim or right of recovery from the City for all injuries and losses arising under this Contract or in any way related to the Work, including any claim for loss of or damage to the Work or to the contents of it, which injury, loss or damage is covered or is required to be covered by valid and collectible insurance policies, to the extent that such injury, loss or damage is recoverable under the insurance policies. As this waiver will preclude the assignment of any claim by subrogation (or otherwise) to an insurance company (or any other person), you must give each insurance company that has issued, or in the future may issue, your policies of insurance, written notice of the terms of this waiver, and to have the insurance policies properly endorsed, if necessary, to prevent the invalidation of insurance coverage by reason of the waiver. You must require each Subcontractor to include similar waivers of subrogation in favor of the City.

The City reserves the right to change, modify or delete insurance requirements set forth in the Contract, including the right to request that you provide additional types of insurance.

Department of Transportation
Terms and Conditions for Construction Contract - Book 1

(Revised November 2017)

XIX. CLAIMS AND DISPUTES

A. General

Compliance with the provisions in this Article XIX is a precondition to seeking judicial review of an adverse decision of the Chief Procurement Officer. **You must not withhold performance of and must prosecute any Work required by the Commissioner while your claim, including judicial resolution, if any, is pending. You must prosecute all of your Work including any disputed Work with the same diligence and effort as if no dispute existed.** Neither the Chief Procurement Officer's determination (see Section XIX.C.3 below), nor the continued performance by either party, constitutes an admission as to any factual and/or legal position in connection with the dispute or a waiver of any rights under the Contract.

B. Claims

1. This provision applies to all claims under this Contract, including those for time, money, or both.
2. Procedures. Within 14 days after a basis for claim arises, you must submit your claim in writing to the City's resident engineer or its project manager ("Commissioner's Representative). This written claim to the Commissioner's Representative will constitute "notice" to the City for purposes of determining initial timeliness of the claim; oral notice is insufficient. If you and the Commissioner's Representative are unable promptly (depending upon the complexity of the matter) to resolve the claim, you must forward your claim in writing to the Commissioner together with the documents listed in (a) through (d) below (collectively, "your documents"). You must include:
 - a. A general statement of the basis for the claim,
 - b. Reference to the applicable Contract provisions,
 - c. All records that support the claim, and
 - d. All documents that relate to it, such as correspondence, and that are reasonably necessary for the Commissioner's understanding to resolve the claim.

It is your responsibility to furnish your documents to the Commissioner at the time you forward the claim to him, as, with or without the supporting documentation, the Commissioner has 30 days to respond in writing to you after he has received the claim. Incomplete information may result in an adverse response. The response may be in the form of a contract modification.

If within the 30 days the Commissioner neither responds nor forwards the claim to the Chief Procurement Officer in lieu of responding, the claim will be considered denied, unless you and the Commissioner have agreed to extend the time for him to complete his response. The Commissioner may, at his sole option, forgo the opportunity to respond directly to your claim by referring it with all your documentation and a Request for Resolution of Dispute to the Chief Procurement Officer and supplying such additional documentation as the Chief Procurement Officer may require of him.

Department of Transportation
Terms and Conditions for Construction Contract - Book 1

(Revised November 2017)

C. Disputes

1. Invoking Dispute Resolution Procedures. If you dispute the Commissioner's resolution or denial of your claim, or if your claim is deemed denied, you have 10 days to forward your claim and your documentation to the Chief Procurement Officer indicating to him that you are requesting resolution of a dispute and showing that you have complied with the preceding claims procedures. Your 10-day period to invoke dispute resolution by the Chief Procurement Officer is counted from the date the Commissioner's written resolution was sent to you, or, if he has not responded or forwarded the claim, from the date on which the time for the Commissioner's response lapsed.
2. Waiver. If you fail to file a Request for Resolution of Dispute with the Chief Procurement Officer within the 10-day period you will have waived your claim, the right to make the claim later, and the right to dispute its resolution or denial.
3. Dispute Procedures. Once the dispute resolution procedures are invoked, the Chief Procurement Officer will proceed to a final and binding decision under such rules and regulations as he from time to time promulgates. A copy of those rules and/or regulations is available through the Department of Procurement Services. The Chief Procurement Officer's decision will be implemented through a Contract Modification, if required, that will be made a part of the Contract with your signature or without it should you refuse to sign the Contract Modification. If either you or the Commissioner disagree(s) with the decision of the Chief Procurement Officer, the exclusive remedy is judicial review by a common law *writ of certiorari*. Unless such review is sought within 35 days of receipt of the Chief Procurement Officer's decision, all rights to seek judicial review are waived.

XX. EVENTS OF DEFAULT AND TERMINATION

A. Chief Procurement Officer's Right

1. The Chief Procurement Officer may, at his sole discretion, exercise the right to send you notice under Sections XX.C.1 or XX.C.2. Whether to declare you in default is within the sole discretion of the Chief Procurement Officer and neither that decision nor the factual basis for it is subject to review or challenge under Article XIX, "Claims and Disputes."
2. If the Chief Procurement Officer terminates this Contract under the provisions of Section XX.C.1 or XX.C.2, the Commissioner may use the material and equipment, whether owned or leased, that is within the scope of the Work or necessary for completion of the Work paid for by the City (whether located on or off the Work site), to complete the Work and you will receive no further payment until the Work is completed. If, however, the cost of completion exceeds the unpaid balance of the Contract, you must pay the difference to the City immediately upon demand.

B. Events of Default

Your failure to perform any of your obligations under the Contract, including one or more of the following, is an event of default:

1. Failure to begin the Work at the time specified;

Department of Transportation
Terms and Conditions for Construction Contract - Book 1

(Revised November 2017)

2. Failure to perform the Work with sufficient workers and equipment or with sufficient materials to insure the completion of Work or any part of the Work within the time specified by the Contract;
3. Failure to perform the Work in accordance with the Contract;
4. Failure to promptly remove materials, repair, or replace Work that was or were rejected as defective or unsuitable;
5. Unauthorized discontinuation of the Work;
6. Insolvency, bankruptcy or assignment for the benefit of creditors that impairs your ability to pay Subcontractors or perform the Work;
7. Failure to pay Subcontractors or material suppliers;
8. Failure to carry on the Work in a manner acceptable to the Commissioner;
9. Failure to observe Federal, State, or local laws or regulations governing safety and security requirements, including all environmental requirements;
10. Failure to comply with any other term of this Contract that states an event of default or failure to comply with any term of this Contract in any material respect; and
11. Failure to identify disposal site(s) for materials, construction debris, soil and other wastes or to submit such information when requested by the Chief Procurement Officer.
12. Disqualification as a MBE or WBE of the Contractor or any joint venture partner, subcontractor or supplier if its status as an MBE or WBE was a factor in the award of the Contract and such status was misrepresented by the Contractor.
13. Failure to notify City of change in information submitted in Contractor's original Economic Disclosure Statement ("EDS") and to submit a new EDS;
14. Default under any other City contract;
15. Violation of any City ordinance, even if unrelated to contract performance.
16. Failure to comply with the Child Support Arrearage Ordinance, § 2-92-415 of the Municipal Code;

C. Remedies

If an event of default occurs, the Chief Procurement Officer, at his sole discretion, may send you notice of his intent to exercise remedies pursuant to the following:

1. **Opportunity to Cure:** The Chief Procurement Officer may provide you the opportunity to cure the default. If he does so, you must cure the default within 10 days after notice from the Chief Procurement Officer is given. If the Chief Procurement Officer receives written notification from the Commissioner that you have not cured the default within the 10-day cure period, the Chief Procurement Officer may at any time after that terminate the Contract, in which event the termination of the Contract is final and effective.
2. **Termination:** The Chief Procurement Officer may terminate the Contract. Written notification of the default and termination of the Contract will be provided to you and the

Department of Transportation
Terms and Conditions for Construction Contract - Book 1

(Revised November 2017)

bond company by the Chief Procurement Officer. The Chief Procurement Officer's decision and declaration of termination is final and effective.

3. In addition to the foregoing, upon an event of default as defined in Section XX.B, "Events of Default," the City may invoke any or all of the following remedies:
- a. The right of set-off against any payments due or to become due to you;
 - b. The right to take over and complete the Work, or any part of it, either directly or through others. The City may use your Subcontractors, materials and equipment to complete the Work. If the City notifies you that it is invoking this remedy, all rights you may have in or under your subcontracts are assigned to the City, subject to the City's right to take assignment of all or only selected subcontracts, at the City's discretion. The sole obligation accepted by the City under such subcontracts is to pay for Work satisfactorily performed after the date of the assignment. In the event a conditional assignment has not been executed, you must execute, or cause to be executed, any assignment, agreement, or other document that may be necessary, in the sole opinion of the Corporation Counsel, to evidence or effect compliance with this provision. You must promptly deliver such documents upon the City's request. In the case of any subcontract so assigned and accepted by the City, you remain liable to the Subcontractors for any payment already invoiced to and paid by the City, and for any claim, suit, or cause of action based on or resulting from any error, omission, negligence, fraud, willful or intentionally tortious conduct, or any other act or omission, or breach of Contract, by you, your officers, employees, agents, and other Subcontractors, arising before the date of assignment to the City, when such claim, suit, or cause of action has not been discharged, disposed of, or otherwise resolved as of that date. You must notify your Subcontractors of these requirements;
 - c. In the event of termination, all costs and changes incurred by the City, together with the cost of completing the Work, are deducted from any moneys due or that may become due to you. When the expense incurred by the City exceeds the sum that would have been payable under the Contract, you and the surety are liable and must pay to the City the amount of the excess;
 - d. The right to terminate the Contract as to any or all of the Work yet to be performed;
 - e. The right of specific performance, an injunction, or any other appropriate equitable remedy, as may be applicable;
 - f. The right to money damages, including all expert witness or other consultant fees, court costs, and attorneys' fees that the City may incur in connection with any claim, suit, or action based upon, related to, or arising from, directly or indirectly, an event of default under this Contract;
 - g. The right to withhold all or any part of your compensation;
 - h. The right to terminate any or all of any other contracts that you may have with the City; and
 - i. The right to deem you non-responsible in future contracts to be awarded by the City.

Department of Transportation
Terms and Conditions for Construction Contract - Book 1

(Revised November 2017)

D. Nonexclusivity of Remedies

The remedies under the terms of this Contract are not intended to be exclusive of any other remedies provided, but each and every such remedy is cumulative and is in addition to any other remedies, existing now or hereafter, at law, or in equity. No delay or omission to exercise any right or power accruing upon any event of default impairs any such right or power, nor constitutes a waiver of any event of default or acquiescence in it, and every such right and power may be exercised from time to time and as often as may be deemed expedient.

E. Adjudication of Termination

If the Contract is terminated by the City for cause and it is subsequently determined by a court of competent jurisdiction that the termination was without cause, the termination will thereupon be deemed under Section XX.F, "Early Termination," and the provisions of Section XX.F, "Early Termination," apply.

F. Early Termination

1. The City, through the Chief Procurement Officer, may terminate your Work by written notice stating the effective date of the termination. Immediately upon receipt of the notice, you must provide similar written notice to the affected Subcontractor(s), whereupon you and Subcontractor(s) must, except for services necessary for the orderly termination of the Work.
 - a. Stop all Work and place no further order or subcontracts for materials, services, equipment or supplies;
 - b. Assign to the City, in the manner and to the extent directed, all of your rights under Work orders, purchase orders and subcontracts relating to the portion of the Work that has been completed;
 - c. Terminate Work orders, purchase orders and subcontracts outstanding to the extent that they relate to the Work and are not assigned to the City;
 - d. Take any action necessary to protect property in your possession in which the City has or may acquire an interest; and
 - e. Take any other action toward termination of the Work that the City may direct.
2. If all or a portion of your Work is terminated under this Section, "Early Termination," you are entitled to payment of those costs relating to the completed portion of the Work. No payment will be made for Work not actually performed. Deductions will be made by the City for any amounts previously paid to you and for any amounts that may be due the City, or that the City may offset or withhold by the terms of this Contract. Thus, the City will pay you, subject to the limitations set forth in this Contract, the sum of the following costs:
 - a. That portion of the Contract Price related to the Work you completed immediately before notice of termination less the payments for progress or changes previously made; and

Department of Transportation
Terms and Conditions for Construction Contract - Book 1

(Revised November 2017)

- b. Expenses incurred for which you are liable as the result of your termination of respective Work orders, purchase orders or subcontracts related to the notice of termination. The total amount of all payments to you must not, in any event, exceed the proportion that the Work actually performed (including materials delivered to the Project site minus credits for returned goods or canceled orders) at the date of termination bears to the entire Work to be performed under this Contract. Any payment to you under this subsection will be made in accordance with the provisions of Article XIII, "Payments."
3. After receipt of a notice of termination under this Section XX.F, "Early Terminations," you must submit to the Commissioner your final invoice in the form required, with supporting documentation. The Commissioner may require certified payrolls, receipts and other proof of expenditures. The final invoice must be submitted promptly, but in no event more than 60 days after the effective date of termination. Failure to submit the final invoice within 60 days after the effective date of termination constitutes a waiver of the final invoice.

G. Non-Appropriation

If no funds or insufficient funds are appropriated and budgeted in any fiscal period of the City for payments to be made under this Contract, then the City will notify you of that occurrence and this Contract will terminate on the earlier of the last day of the fiscal period for which sufficient appropriation was made or whenever the funds appropriated for payment under this Contract are exhausted. No payments will be made to you under this Contract beyond those amounts appropriated and budgeted by the City to fund payments under it.

XXI. COMPLIANCE WITH ALL LAWS

A. Contractor Must Comply with All Laws

Contractor must observe and comply with all Applicable Laws, in effect now or later and whether or not they appear in the Agreement, including those specifically referenced herein or in any of the Contract Documents. Contractor must pay all taxes and obtain all licenses, certificates and other authorizations required in connection with the performance of its obligations hereunder, and Contractor must require all subcontractors to do so. Contractor is fully responsible for ascertaining and complying with all agency and code requirements applicable to the Work.

By entering into this Contract with the City, Contractor certifies to the best of its knowledge and belief that it, its principals and any subcontractors used in the performance of this contract, meet City requirements and have not violated any City or sister agency policy, codes, state, federal, or local laws, rules or regulations and have not been subject to any debarment, suspension or other disciplinary action by any government agency. Additionally, if at any time the contractor becomes aware of such information, it must immediately disclose it to the City.

B. Civil Rights Act of 1964, Title VI, Compliance With Nondiscrimination Requirements

Department of Transportation
Terms and Conditions for Construction Contract - Book 1

(Revised November 2017)

During the performance of this contract, the contractor, for itself, its assignees, and successors in interest (hereinafter referred to as the "contractor") agrees as follows:

1. Compliance with Federal Nondiscrimination Requirements

The contractor will comply with federal nondiscrimination laws, regulations, and authorities, as they may be amended from time to time (Acts and Regulations), which include:

- Title VI of the Civil Rights Act of 1964 (42 U.S.C. § 2000d et seq., 78 stat. 252), (prohibits discrimination on the basis of race, color, national origin);
- 49 CFR part 21 (Non-discrimination In Federally-Assisted Programs of The Department of Transportation—Effectuation of Title VI of The Civil Rights Act of 1964);
- Section 504 of the Rehabilitation Act of 1973, (29 U.S.C. § 794 et seq.), as amended, (prohibits discrimination on the basis of disability); and 49 CFR part 27;
- The Age Discrimination Act of 1975, as amended, (42 U.S.C. § 6101 et seq.), (prohibits discrimination on the basis of age);
- The Civil Rights Restoration Act of 1987, (PL 100-209), (Broadened the scope, coverage and applicability of Title VI of the Civil Rights Act of 1964, The Age Discrimination Act of 1975 and Section 504 of the Rehabilitation Act of 1973, by expanding the definition of the terms “programs or activities” to include all of the programs or activities of the Federal-aid recipients, sub-recipients and contractors, whether such programs or activities are Federally funded or not);
- Titles II and III of the Americans with Disabilities Act of 1990, which prohibit discrimination on the basis of disability in the operation of public entities, public and private transportation systems, places of public accommodation, and certain testing entities (42 U.S.C. §§ 12131 – 12189) as implemented by Department of Transportation regulations at 49 CFR parts 37 and 38;
- Executive Order 12898, Federal Actions to Address Environmental Justice in Minority Populations and Low-Income Populations, which ensures non-discrimination against minority populations by discouraging programs, policies, and activities with disproportionately high and adverse human health or environmental effects on minority and low-income populations;
- Executive Order 13166, Improving Access to Services for Persons with Limited English Proficiency, and resulting agency guidance, national origin discrimination under Title VI includes discrimination because of limited English proficiency (LEP). (70 Fed. Reg. at 74087 to 74100);
- Title IX of the Education Amendments of 1972, as amended, prohibits discrimination because of sex in education programs or activities (20 U.S.C. 1681 et seq);

Department of Transportation
Terms and Conditions for Construction Contract - Book 1

(Revised November 2017)

- The Uniform Relocation Assistance and Real Property Acquisition Policies Act of 1970, (42 U.S.C. § 4601), (prohibits unfair treatment of persons displaced or whose property has been acquired because of Federal or Federal-aid programs and projects);
- Airport and Airway Improvement Act of 1982, (49 USC § 471, Section 47123), as amended, (prohibits discrimination based on race, religion, color, national origin, or sex in any activity carried out with a grant from the FAA).

2. Non-discrimination

The contractor, with regard to the work performed by it during the contract, will not discriminate on the grounds of race, color, or national origin in the selection and retention of subcontractors, including procurements of materials and leases of equipment. The contractor will not participate directly or indirectly in the discrimination prohibited by the Acts and the Regulations, including employment practices when the contract covers any activity, project, or program set forth in Appendix B of 49 CFR part 21 (Nondiscrimination in Federally-Assisted Programs of the US Department of Transportation).

3. Solicitations for Subcontracts, Including Procurements of Materials and Equipment

In all solicitations, either by competitive bidding, or negotiation made by the contractor for work to be performed under a subcontract, including procurements of materials, or leases of equipment, each potential subcontractor or supplier will be notified by the contractor of the contractor's obligations under this contract and the Acts and the Regulations relative to Non-discrimination on the grounds of race, color, or national origin.

4. Information and Reports

The contractor will provide all information and reports required by the Acts, the Regulations, and directives issued pursuant thereto and will permit access to its books, records, accounts, other sources of information, and its facilities as may be determined by the City or applicable federal agency (e.g. Federal Aviation Administration, Federal Highway Administration, Federal Transit Authority, Transportation Security Administration, Department of Housing and Urban Development, etc.) providing funding to the City department(s) on this contract to be pertinent to ascertain compliance with such Acts, Regulations, and instructions. Where any information required of a contractor is in the exclusive possession of another who fails or refuses to furnish the information, the contractor will so certify to the sponsor or the federal agency, as appropriate, and will set forth what efforts it has made to obtain the information.

5. Sanctions for Noncompliance

In the event of a contractor's noncompliance with the Non-discrimination provisions of this contract, the City will impose such contract sanctions as it or the relevant federal funding agency may determine to be appropriate, including, but not limited to:

- A. Withholding payments to the contractor under the contract until the contractor complies; and/or

Department of Transportation
Terms and Conditions for Construction Contract - Book 1

(Revised November 2017)

B. Cancelling, terminating, or suspending a contract, in whole or in part.

6. Incorporation of Provisions

The contractor will include the provisions of above paragraphs 1, "Compliance With Regulations" through 6 "Incorporation of Provisions" in every subcontract, including procurements of materials and leases of equipment, unless exempt by the Acts, the Regulations and directives issued pursuant thereto. The contractor will take action with respect to any subcontract or procurement as the sponsor or the applicable federal agency may direct as a means of enforcing such provisions including sanctions for noncompliance. Provided, that if the contractor becomes involved in, or is threatened with litigation by a subcontractor, or supplier because of such direction, the contractor may request the sponsor to enter into any litigation to protect the interests of the sponsor. In addition, the contractor may request the United States to enter into the litigation to protect the interests of the United States.

7. Other Non-Discrimination Requirements

a. Illinois Human Rights Act

Contractor must comply with the Illinois Human Rights Act, 775ILCS 5/1-1 01 et seq., as amended and any rules and regulations promulgated in accordance therewith, including, but not limited to the Equal Employment Opportunity Clause, 445 Ill. Admin. Code 750 Appendix A.

Contractor must comply with the Public Works Employment Discrimination Act, 775 ILCS 10/0.01 et seq., as amended; and all other applicable state laws, rules, regulations and executive orders.

b. Chicago Human Rights Ordinance MCC Ch. 2-160

Contractor must comply with the Chicago Human Rights Ordinance, MCC Ch. 2-160, Sect. 2-160-010 et seq., as amended; and all other applicable municipal code provisions, rules, regulations and executive orders.

Contractor must furnish or shall cause each of its Subcontractors to furnish such reports and information as requested by the Chicago Commission on Human Relations.

c. State of Illinois Equal Employment Opportunity Clause

In the event of the Contractor's non-compliance with the provisions of this Equal Employment Opportunity Clause or the Illinois Human Rights Act, the Contractor may be declared ineligible for future contracts or subcontracts with the State of Illinois or any of its political subdivisions or municipal corporations, and the contract may be cancelled or voided in whole or in part, and other sanctions or penalties may be imposed or remedies invoked as provided by statute or regulation. During the performance of this contract, the Contractor agrees as follows:

A) That Contractor will not discriminate against any employee or applicant for employment because of race, color, religion, sex, sexual orientation, marital status, order of protection status, national origin or ancestry, citizenship status, age, physical or mental disability unrelated to ability, military status or an unfavorable discharge from military service; and, further, that he or she will examine all job classifications to

Department of Transportation
Terms and Conditions for Construction Contract - Book 1

(Revised November 2017)

determine if minority persons or women are underutilized and will take appropriate affirmative action to rectify any underutilization.

B) That, if Contractor hires additional employees in order to perform this contract or any portion of this contract, Contractor will determine the availability (in accordance with 44 Ill. Admin. Code Part 750) of minorities and women in the areas from which Contractor may reasonably recruit and Contractor will hire for each job classification for which employees are hired in a way that minorities and women are not underutilized.

C) That, in all solicitations or advertisements for employees placed Contractor or on Contractor's behalf, Contractor will state that all applicants will be afforded equal opportunity without discrimination because of race, color, religion, sex, sexual orientation, marital status, order of protection status, national origin or ancestry, citizenship status, age, physical or mental disability unrelated to ability, military status or an unfavorable discharge from military service.

D) That Contractor will send to each labor organization or representative of workers with which Contractor has or is bound by a collective bargaining or other agreement or understanding, a notice advising the labor organization or representative of the Contractor's obligations under the Illinois Human Rights Act and 44 Ill. Admin. Code Part 750. If any labor organization or representative fails or refuses to cooperate with the Contractor in Contractor's efforts to comply with the Act and this Part, the Contractor will promptly notify the Illinois Department of Human Rights and the City and will recruit employees from other sources when necessary to fulfill its obligations under the contract.

E) That Contractor will submit reports as required by 44 Ill. Admin. Code Part 750, furnish all relevant information as may from time to time be requested by the Illinois Department of Human Rights or the City, and in all respects comply with the Illinois Human Rights Act and 44 Ill. Admin. Code Part 750.

F) That Contractor will permit access to all relevant books, records, accounts and work sites by personnel of the City and the Illinois Department of Human Rights for purposes of investigation to ascertain compliance with the Illinois Human Rights Act and the Illinois Department of Human Rights's Rules and Regulations.

G) That Contractor will include verbatim or by reference the provisions of this clause in every subcontract awarded under which any portion of the contract obligations are undertaken or assumed, so that the provisions will be binding upon the subcontractor. In the same manner as with other provisions of this contract, the Contractor will be liable for compliance with applicable provisions of this clause by subcontractors; and further it will promptly notify the City and the Illinois Department of Human Rights in the event any subcontractor fails or refuses to comply with the provisions. In addition, the Contractor will not utilize any subcontractor declared by the Illinois Human Rights Commission to be ineligible for contracts or subcontracts with the State of Illinois or any of its political subdivisions or municipal corporations.

Department of Transportation
Terms and Conditions for Construction Contract - Book 1

(Revised November 2017)

C. Business Relationships with Elected Officials

Pursuant to MCC Sect. 2-156-030(b), it is illegal for any elected official, or any person acting at the direction of such official, to contact either orally or in writing any other City official or employee with respect to any matter involving any person with whom the elected official has any business relationship that creates a financial interest on the part of the official, or the domestic partner or spouse of the official, or from whom or which he has derived any income or compensation during the preceding twelve months or from whom or which he reasonably expects to derive any income or compensation in the following twelve months. In addition, no elected official may participate in any discussion in any City Council committee hearing or in any City Council meeting or vote on any matter involving the person with whom the elected official has any business relationship that creates a financial interest on the part of the official, or the domestic partner or spouse of the official, or from whom or which he has derived any income or compensation during the preceding twelve months or from whom or which he reasonably expects to derive any income or compensation in the following twelve months. Violation of MCC Sect. 2-156-030 by any elected official with respect to this contract will be grounds for termination of this contract. The term financial interest is defined as set forth in MCC Chapter 2-156.

D. Chicago Inspector and Legislative Inspector General

As required by § 2-56 and 2-55 of the Municipal Code, it is the duty of every Contractor, all subcontractors, every applicant for certification of eligibility for a City contract or program, and all officers, directors, agents, partners and employees of any bidder, Contractor, subcontractor or such applicant to cooperate with the Inspector General and Legislative Inspector General in any investigation or hearing undertaken pursuant to Chapter 2-56 and 2-55 of the Municipal Code. Contractor must abide by all provisions of Chapter 2-56 and 2-55 of the Municipal Code. All subcontracts must inform subcontractors of the provision and require understanding and compliance.

E. Governmental Ethics Ordinance

As required by § 2-156-120 of the Municipal Code, no payment, gratuity or offer of employment shall be made in connection with any city contract, by or on behalf of a subcontractor to the prime contractor or higher-tier subcontractor or any person associated therewith, as an inducement for the award of a subcontract or order.

F. False Statements

False statements made in connection with this Agreement, including statements in, omissions from and failures to timely update the EDS, as well as in any other affidavits, statements or contract documents constitute a material breach of the Agreement (each a "Disclosure Misrepresentation"). Any such Disclosure Misrepresentation renders the Agreement voidable at the option of the City, notwithstanding any prior review or acceptance by the City of any materials containing a Disclosure Misrepresentation. In addition, the City may debar Contractor, assert any contract claims or seek other civil or criminal remedies as a result of a Disclosure Misrepresentation (including costs of replacing a terminated Contractor pursuant to Chicago Municipal Ordinance 1-21-010).

Department of Transportation
Terms and Conditions for Construction Contract - Book 1

(Revised November 2017)

G. Americans with Disabilities Act

Contractor must perform all construction or alteration that Contractor undertakes in connection with this Contract in compliance with all federal, state and local laws and regulations regarding accessibility standards for disabled or environmentally limited persons including: Americans with Disabilities Act, P.L. 101-336 (1990) and the Uniform Federal Accessibility Standards ("UFAS") or the American with Disabilities Act ("ADA") and; the Illinois Environmental Barriers Act, 410 ILCS 25/1 *et seq.* (1991), and the regulations promulgated with them. If the above cited standards are inconsistent, Contractor must comply with the standard providing greater accessibility.

H. MacBride Principles Ordinance

If the Contractor conducts any business operations in Northern Ireland, it is hereby required that the contractor shall make all reasonable and good faith efforts to conduct any business operations in Northern Ireland in accordance with the MacBride Principles for Northern Ireland as defined in Illinois Public Act 85-1390 (1988 Ill. Law 3220).

I. Prohibition on Certain Contributions – Mayoral Executive Order No. 2011-4

During the Term of this Agreement, or during any period when an extension of this Agreement is being sought or negotiated, neither the Contractor nor any party with a beneficial interest or ownership interest in the Contractor of more than 7.5%, nor any subcontractor of the Contractor or any owner of a subcontractor with more than 7.5% interest in the subcontractor, nor any person with a familial or domestic relationship, including domestic partners, with any of the above may make themselves, may coerce or compel any employee to make or reimburse any employee for any amount, or otherwise participate in the solicitation of amounts contributed to the Mayor or to the Mayor's political fundraising committee.

Contractor's violation of Mayoral Executive Order No. 2011-4 constitutes an Event of Default for which no opportunity to cure will be granted. Such breach and default entitles the City to all remedies (including without limitation termination for default) under this Agreement, under Other Contract, at law and in equity.

J. Licensing of General Contractors

Important: The failure to comply with the provisions of Chapter 4-36 of the Municipal Code ("Chapter 4-36") may result in ineligibility to bid, inability to perform (or continue) to work, imposition of substantial fines, and/or in the City's revoking the Bidder's "general contractor" license. Information about Chapter 4-36 and application forms are available on the City's website, www.cityofchicago.org. A copy of the entire ordinance is provided in Book 2 of this contract.

As stated elsewhere in the specification, the City reserves the right to reject any or all bids.

Bidder must be in compliance with the requirements of Chapter 4-36, in the appropriate license class commensurate with the size of this project, if the license is required for the scope of work, **at the time Bidder submits its bid** and, if it is awarded a contract, throughout the term of the contract.

Department of Transportation
Terms and Conditions for Construction Contract - Book 1

(Revised November 2017)

Contractor's failure to be licensed as a "general contractor" at all times throughout the term of the contract, if the license is required for the scope of work, is an **event of default** under the Agreement and the City may exercise any and all rights and remedies permitted under the contract, at law, or in equity.

K. Buy America

Contractor must ensure that, to the extent applicable, Work provided under this Contract complies with any Buy America provisions of the federal government and/or any similar provisions of the State or City.

L. Steel Products

Unless otherwise provided in the Steel Products Procurement Act, 30 ILCS 565/1 *et seq.*, steel products used or supplied in the performance of this contract or any subcontract to this contract must be manufactured or produced in the United States. Knowing violation of this law may result in the filing and prosecution of a complaint by the Attorney General of the State of Illinois and will subject violators to a fine of the greater of \$5,000 or the payment price received as a result of such violation.

M. Wastes

As required by § 11-4-1600(e) of the Municipal Code, violation of §§ 7-28-390 Dumping on public way; 7-28-440 Dumping on real estate without permit; 11-4-1410 Disposal in waters prohibited; 11-4-1420 Ballast tank, bilge tank or other discharge; 11-4-1450 Gas manufacturing residue; 11-4-1500 Treatment and disposal of solid or liquid waste; 11-4-1530 Compliance with rules and regulations required; 11-4-1550 Operational requirements; and 11-4-1560 Screening requirements by the Contractor or any subcontractor during the term of the Agreement, whether or not in the performance of the Agreement, constitutes an event of default. Non-compliance with these terms and conditions may be used by the City as grounds for the termination of the Agreement, and may further affect Contractor's eligibility for future contract awards. The opportunity to cure, if curable, will be granted only at the sole discretion of the Chief Procurement Officer. Such breach and default entitles the City to all remedies under the Contract, at law or in equity.

N. Duty to Report Corrupt Activity

Pursuant to MCC 2-156-018, it is the duty of the Contractor to report to the Inspector General, directly and without undue delay, any and all information concerning conduct which it knows to involve corrupt activity. "Corrupt activity" means any conduct set forth in Subparagraph (a)(1), (2) or (3) of Section 1-23-020 of the MCC. Knowing failure to make such a report will be an event of default under this Contract. Reports may be made to the Inspector General's toll free hotline, 866-IG-TIPLINE (866-448-4754).

Department of Transportation
Terms and Conditions for Construction Contract - Book 1

(Revised November 2017)

O. Equal Pay

The Contractor will comply with all applicable provisions of the Equal Pay Act of 1963, 29 U.S.C. 206(d) and the Illinois Equal Pay Act of 2003, 820 ILCS 112/1, et seq., as amended, and all applicable related rules and regulations including but not limited to those set forth in 29 CFR Part 1620 and 56 Ill. Adm. Code Part 320.

P. 2014 Hiring Plan Prohibitions

1. The City is subject to the June 16, 2014 "City of Chicago Hiring Plan" (the "2014 City Hiring Plan") entered in *Shakman v. Democratic Organization of Cook County*, Case No 69 C 2145 (United States District Court for the Northern District of Illinois). Among other things, the 2014 City Hiring Plan prohibits the City from hiring persons as governmental employees in non-exempt positions on the basis of political reasons or factors.
2. Contractor is aware that City policy prohibits City employees from directing any individual to apply for a position with Contractor, either as an employee or as a subcontractor, and from directing Contractor to hire an individual as an employee or as a Subcontractor. Accordingly, Contractor must follow its own hiring and contracting procedures, without being influenced by City employees. Any and all personnel provided by Contractor under this Contract are employees or Subcontractors of Contractor, not employees of the City of Chicago. This Contract is not intended to and does not constitute, create, give rise to, or otherwise recognize an employer-employee relationship of any kind between the City and any personnel provided by Contractor.
3. Contractor will not condition, base, or knowingly prejudice or affect any term or aspect of the employment of any personnel provided under this Contract, or offer employment to any individual to provide services under this Contract, based upon or because of any political reason or factor, including, without limitation, any individual's political affiliation, membership in a political organization or party, political support or activity, political financial contributions, promises of such political support, activity or financial contributions, or such individual's political sponsorship or recommendation. For purposes of this Contract, a political organization or party is an identifiable group or entity that has as its primary purpose the support of or opposition to candidates for elected public office. Individual political activities are the activities of individual persons in support of or in opposition to political organizations or parties or candidates for elected public office.
4. In the event of any communication to Contractor by a City employee or City official in violation of paragraph 2 above, or advocating a violation of paragraph 3 above, Contractor will, as soon as is reasonably practicable, report such communication to the Hiring Oversight Section of the City's Office of the Inspector General, and also to the head of the relevant City Department utilizing services provided under this Contract. Contractor will also cooperate with any inquiries by OIG Hiring Oversight.

Q. Contractor's liability – Safety barriers and lights

Whenever any work or improvement shall require the digging up, use, or occupancy of any public way or other public place in the city, substantial covenants requiring such Contractor

Department of Transportation
Terms and Conditions for Construction Contract - Book 1

(Revised November 2017)

to put up and maintain such barriers and lights during the night time as will effectually prevent the happening of any accident for which the City might be liable in consequence of such digging up, use, or occupancy of any public way or other public place, shall be inserted in the contract and also such other covenants and conditions as experience may prove necessary to save the City harmless from damages. The chief procurement officer shall also provide in such contract that the party contracting with the City shall be liable for all damages occasioned by the digging up, use, or occupancy of such public way or other public place, or which may result therefrom.

R. Electronic Mail Communication

Electronic mail communication between Contractor and City employees must relate only to business matters between Contractor and the City.

S. Disclosure of Ownership Interest in Entities (Electronic Disclosure Statement)

The Contractor understands and will abide by the terms of Section 2-154-020 of the Municipal Code of Chicago regarding disclosure of ownership interest in entities.

T. EDS Update Obligation

Contractor is required to notify the City and update the EDS whenever there is a change in circumstances that makes any certification or information provided in an EDS inaccurate, obsolete or misleading. Failure to notify the City and update the EDS is grounds for declaring the Contractor in default, termination of the Contract for default, and declaring that the Contractor is ineligible for future contracts.

U. Wheel Tax (City Sticker)

Contractor must pay all Wheel Tax required by Chapter 3-56 of the MCC, as amended from time to time. Contractor should take particular notice of MCC 3-56-020 and MCC 3-56-125 which relate to payment of the tax for vehicles that are used on City streets or on City property by City residents. For the purposes of Chapter 3-56, any business that owns, leases or otherwise controls a place of business within the City wherein motor vehicles or semi-trailers are stored, repaired, serviced, or loaded or unloaded in connection with the business is also considered to be a City resident.

V. Safety Enhancing Vehicle Equipment Contracting (MCC 2-92-597)

1. Definitions

For purposes of this section, the following definitions shall apply:

"Commissioner of 2FM" means the City's Commissioner of Fleet and Facility Management.

"Conventional cab" means a large vehicle configuration in which the driver is behind the front axle and the engine is in front of the axle under a discrete hood.

Department of Transportation
Terms and Conditions for Construction Contract - Book 1

(Revised November 2017)

"Convex mirrors" means wide-angle mirrors that enable the operator of a large vehicle to see along the left and right sides of the vehicle by allowing a view of all points on an imaginary horizontal line which is: (i) three feet above the road; and (ii) one foot outside the plane defined by the outer face of the wheels.

"Crossover mirror" means a fender-mounted or hood-mounted mirror that enables the operator of a large vehicle with a conventional cab to see: (i) any person or object at least three feet tall passing one foot in front of the vehicle; and (ii) the area from the front bumper to where direct vision is possible.

"Large vehicle" means any motor vehicle with a gross vehicle weight rating exceeding 10,000 pounds, except an ambulance, fire apparatus, low-speed vehicle with maximum speed under 15 mph, or agricultural tractor.

"Lateral protective device" or "vehicle side guard" means an apparatus installed between the front and rear wheels of a large vehicle that is designed to prevent road users from falling underneath the vehicle.

"Subcontractor" means any person that enters into any tier subcontract to perform work on this Contract.

"Volpe side guard standard" means the United States Department of Transportation's Volpe side guard standard published and referred to as US DOT Standard DOT-VNTSC-OSTR-16-05, as amended; or a functionally equivalent national vehicle side guard standard, as determined by the Commissioner of 2FM.

2. Safety Enhancing Requirements

Contractor and any Subcontractor must comply with MCC 2-92-597. Contractor and any Subcontractor must retrofit large vehicles used in the performance of the contract, in accordance with the Phase-In Period provided below, with:

- (A) Lateral protective devices. This requirement shall be considered satisfied if: (i) the vehicle is equipped with vehicle side guards in accordance with the requirements of the Volpe side guard standard; or (ii) the vehicle is so designed or equipped at the side that, by virtue of its shape and characteristics, its component parts can be regarded as replacing or functioning as vehicle side guards in accordance with the Volpe side guard standard; or (iii) the vehicle cannot be retrofitted with lateral protective devices as attested by the contractor or the subcontractor in a statement accompanied by certification from two manufacturers of such devices.
- (B) Left and right side convex mirrors; and
- (C) At least one crossover mirror on the passenger side.

3. Phase-In Period

Except when a Contractor or a Subcontractor is granted a waiver pursuant to MCC 2-92-597(g), the Safety Enhancing Requirements set forth above shall apply to:

Department of Transportation
Terms and Conditions for Construction Contract - Book 1

(Revised November 2017)

- (A) one-fourth of a Contractor's or a Subcontractor's large vehicles used in the performance of the Contract on or after July 1, 2018 but before July 1, 2019;
- (B) one-half of a Contractor's or a Subcontractor's large vehicles used in the performance of the Contract on or after July 1, 2019 but before July 1, 2020;
- (C) three-fourths of a Contractor's or a Subcontractor's large vehicles used in the performance of the Contract on or after July 1, 2020 but before July 1, 2021;
- (D) all of a Contractor's or a Subcontractor's large vehicles used in the performance of the Contract on or after July 1, 2021.

4. Compliance

Contractor shall submit a written compliance plan to the Commissioner of 2FM with respect to compliance with MCC 2-92-597 within 14 days following the notice to proceed or the placing of the first order under the contract, as applicable.

Every twelve-month period following the notice to proceed or the placing of the first order under the contract, as applicable, or when requested by the Commissioner of 2FM, the contractor must submit to the Commissioner of 2FM, in a form and manner provided by the CPO, a report that includes the following:

- (A) the number of large vehicles used in the performance of the Contract by the Contractor and any Subcontractor;
- (B) the number of large vehicles used in the performance of the Contract by the Contractor and any Subcontractor that are retrofitted with safety enhancing equipment as required as specified above and MCC 2-92-597(b);
- (C) one or more photographs of each large vehicle used in the performance of the Contract by the Contractor and any Subcontractor that is retrofitted with required safety enhancing equipment as specified above and set forth in MCC 2-92-597(b). The photographs must show the large vehicle's license plate number with the safety enhancing equipment fitted on the vehicle; and
- (D) a certification that the Contractor and any Subcontractor in the contract have met the requirements MCC 2-92-597 and the terms of the contract specified pursuant to that section.

5. Time Extension and Annual Waiver Requests

Upon a written request, accompanied by a compliance plan, of a Contractor or Subcontractor of a Contract entered on or before December 31, 2018, the CPO, in consultation with the Department, may grant a time extension of not more than six months for compliance with the requirements of MCC 2-92-597 with regard to the Contract.

Department of Transportation
Terms and Conditions for Construction Contract - Book 1

(Revised November 2017)

Contractor and any Subcontractors may apply to the CPO for an annual waiver from the requirements of MCC 2-92-597. See MCC 2-92-597(g).

6. Costs

All costs that the contractor or any subcontractor may incur to comply with contract requirements imposed pursuant to this section are incidental to the overall contract. No additional time or monies shall be granted to the contractor for compliance with these requirements.

7. Enforcement

The CPO or Commissioner is authorized to inspect or to have inspected any large vehicle used in the performance of this Contract in order to ensure compliance with Safety Enhancing Equipment requirements and MCC 2-92-597.

In addition to other remedies provided by law or specified in the Contract, any person who knowingly makes a false statement of material fact to any city agency with respect to compliance with any contract requirements specified pursuant to MCC 2-92-597 or rules promulgated thereunder shall be fined not less than \$1,000.00 nor more than \$5,000.00 for each such false statement. For purposes of MCC 2-92-597, a person knowingly makes a false statement of material fact when such person makes a false statement of material fact as provided in subsection (d) of Section 1-21-010.

W. Deemed Inclusion

Provisions required by Applicable Law to be inserted in the Agreement are deemed inserted in the Agreement whether or not they appear in the Agreement or, upon application by either party, the Agreement will be amended to make the insertion; however, in no event will the failure to insert the provisions before or after the Agreement is signed prevent its enforcement.

XXII. STATUTORY ADJUSTMENTS TO THE BID

A. City-based Businesses (Chicago Business Preference)

For purposes of this section only, the following definitions shall apply:

“City-based business” means a person who (i) conducts meaningful day-to-day business operations at a facility located within the city and reports such facility to the Internal Revenue Service as a place of employment for the majority of its regular, full-time workforce; (ii) holds all appropriate city licenses; and (iii) is subject to applicable city taxes. These taxes may include the City Wheel Tax as provided at Chapter 3-56 of the MCC.

“City residents,” as defined in Section 2-92-330 of the MCC, means persons domiciled within the city.

“Contract” means any contract, purchase order or agreement awarded by the city and whose cost is to be paid from funds belonging to or administered by the city; provided that the term “contract”

does not include: (i) a delegate agency contract; (ii) a lease of real property; or (iii) a collective bargaining agreement.

“Prime Contractor” means a person who is a city- based business and the primary contractor on a contract. A “Prime Contractor” does not include any subcontractors.

“City resident employee” means an individual who resides In the City and who Is employed by a prime contractor in a permanent, full-time employment and whose work is not counted towards the work hours required by Section 2-92-330.

"Socio-economically disadvantaged area" means an area within the City that meets the criteria for designation as a socio-economically disadvantaged area as set forth in rules promulgated by the City's Commissioner of Planning and Development pursuant to Section 2-92-390.

If these Bid Documents pertain to a Contract having an estimated contract value of \$100,000 or more, the CPO may apply a bid preference ("City Based Business Preference") of: (i) two percent of the contract base bid; or (ii) four percent of the contract base bid, if the majority of such prime contractor's employees are city resident employees; or (iii) six percent of the contract base bid, if such prime contractor is eligible for an incentive under subsection (ii) and the majority of such contractor's city resident employees are residents of a socio-economically disadvantaged area, in accordance with section 2-92-412 of the MCC, to any qualified bidder that is a Prime Contractor. If the CPO has determined that a City Based Business Preference may be applied, it will be indicated on the cover page of the Bid Documents.

If a City Based Business Preference is applied to a Bidder's Bid, the Local Goods Incentive pursuant to Section 2-92-410 of the MCC will not be applied to that same Bid.

Bidders desiring to take advantage of the City Based Business Preference must submit documentation with their Bid that Bidder is a City-Based Business.

B. Locally Manufactured Goods

For purposes of this section only, the following definitions shall apply:

“City-based manufacturer” means a person who: (i) holds any appropriate city license; (ii) is subject to applicable city taxes; and (iii) owns, operates, or leases a manufacturing facility within the city.

“Contract for goods” means any contract, purchase order or agreement for the purchase of goods awarded by the city and whose cost is to be paid from funds belonging to or administered by the city; provided that a “contract” does not include: (i) a delegate agency contract; (ii) a lease of real property; (iii) a collective bargaining agreement; or (iv) a construction contract as defined in Section 2-92-670.

“Locally manufactured goods” means goods whose value, either in whole or in part, is derived from growing, producing, processing, assembling, or manufacturing activities that occur within a city-based manufacturer's facility located within the city.

“Manufacture” means to produce tangible goods for use from raw or prepared materials by giving the materials new forms, qualities, properties or combinations, whether by hand-labor or machines.

If these Bid Documents pertain to a Contract for Goods having an estimated contract value of \$100,000 or more, the CPO may allocate a bid incentive ("Local Goods Incentive") in accordance with section 2-92-410 of the MCC. If the CPO has determined that a Local Goods Incentive will be allocated, it will be indicated on the cover page of the Bid Documents and shall consist of the following:

Total Dollar Value of Locally Manufactured Goods Provided in the Contract	Bid Incentive
25% to 49%	1% of the contract base bid

50% to 74%	1.5% of the contract base bid
75% or greater	2% of the contract base bid

Bidders desiring to take advantage of the Local Goods Incentive, if allocated, must submit documentation with their bid that the goods to be provided will be locally manufactured goods.

Upon completion of the work, any contractor that has failed to supply the required percentage of locally manufactured goods for which the Local Goods Incentive was allocated shall be fined in an amount equal to three times the amount of the difference between the bid incentive allocated and the bid incentive that would have been allocated to that contractor for the amount of locally manufactured goods actually supplied under the contract, unless the contractor can demonstrate that due to circumstances beyond the contractor's control, the contractor for good cause was unable to provide the required percentage of locally manufactured goods.

C. Alternately Powered Vehicles Bid Incentive

1. Definitions for Alternately Powered Vehicles Bid Incentive

For purposes of this Section XXII.C only, the following definitions apply:

"Alternative fuel" has the meaning ascribed to that term in the Energy Policy Act of 1992, and the rules promulgated by the United States Department of Energy pursuant to that Act. The term "alternative fuel" includes but is not limited to natural gas, liquefied petroleum gas, hydrogen, ethanol E85 or electricity;

"Alternately powered vehicle" means a vehicle that:

(i) is fueled by alternative fuel; provided that if a vehicle is capable of being powered by alternative fuel and traditional petroleum-based gasoline or petroleum-based diesel fuel, the vehicle must be powered by the alternative fuel for no less than 80% BTUs consumed during the three months prior to the submission of the bid; or

(ii) is commonly referred to as a hybrid vehicle that is capable of being powered by a combination of any fuel and an alternative power source and the alternative power source includes an energy storage system to store generated or accumulated energy which substantially reduces the fuel use and emissions when compared to a standard vehicle of the same age, type and size; or

(iii) is fueled by a biodiesel blend; provided that the vehicle is powered by the biodiesel blend for no less than 80% of the gallons consumed during the three months prior to the submission of the bid; or

(iv) is fueled by traditional petroleum-based gasoline or petroleum-based diesel fuel, but powered by an engine substantially more efficiently designed than a standard vehicle of the same age, type and size; provided that the vehicle is rated by the United States Environmental Protection Agency in the top 5% for fuel efficiency for similar vehicles.

An "alternately powered vehicle" does not include any vehicle which is: (i) primarily used in a warehouse or similar type of enclosed structure; (ii) required to use, or given credit for using, alternative fuel by any federal, state or local law; or (iii) subject to Section 2-92-595 of the Municipal Code of Chicago.

"Bid incentive" means an amount deducted, for bid evaluation purposes only, from the contract base bid in order to calculate the bid price to be used to evaluate the bid on a competitively bid contract.

"Biodiesel blend" has the meaning ascribed to that term in Section 2-92-595 of the Municipal Code of Chicago.

"Construction project" has the meaning ascribed to that term in Section 2-92-335 of the Municipal Code of Chicago.

"Contract" means any contract, purchase order, construction project, or other agreement (other than a delegate agency contract or lease of real property or collective bargaining agreement) awarded by the city and whose cost is to be paid from funds belonging to or administered by the city.

"Contract base bid" means the total dollar amount a contractor bids on a contract without factoring any bid incentive or percentage reductions in the bid amount.

"Eligible business" means a business located within the counties of Cook, DuPage, Kane, Lake, McHenry or Will in the State of Illinois (the "Six County Region"), and as to which: (1) a majority of the business' fleet is located and used within the Six County Region; and (2) a majority of those vehicles located and used within the Six County Region are alternatively powered vehicles.

"Fleet" means 10 or more vehicles that are owned, operated, leased or otherwise controlled by a business.

"Vehicle" means every device powered by a motor or engine and by, upon, or in which any person or property is or may be transported or drawn upon a street or highway, except a "vehicle" shall not include motorized wheelchairs, golf carts, neighborhood electric vehicles, as that term is defined in Section 9-4-010 of the Municipal Code of Chicago, devices moved solely by human power, devices used exclusively upon stationary rails or tracks, or snowmobiles, as defined in the Snowmobile Registration and Safety Act of Illinois.

2. Eligibility for Alternatively Powered Vehicles Bid Incentive

- a. Unless otherwise prohibited by any federal, state or local law, for any contract having an estimated contract value of \$100,000 or more advertised, or if not advertised awarded, the chief procurement officer may allocate a bid incentive of 1/2% of the contract base price to a qualified bidder when the qualified bidder is an eligible business. If the CPO has determined that an Alternatively Powered Vehicles Preference may be applied, it will be indicated on the cover page of the Bid Documents.
- b. The bid incentive is used only to calculate an amount to be used in evaluating the bid to determine the low bidder, and it does not affect the contract price.
- c. For purposes of this section the total dollar value of a construction project contract includes both materials and labor.
- d. As a condition of being awarded the bid incentive, the eligible business shall continue to meet the definition of an eligible business during the term of the contract.
- e. The contractor shall maintain adequate records necessary to monitor compliance with this section and shall submit such reports as required by the chief procurement officer. Full access to the contractor's and subcontractors' records shall be granted to the chief procurement officer, the commissioner of the supervising department, the inspector general, or any duly authorized representative thereof. The contractor and subcontractors shall maintain all relevant records for a period of no less than seven years after final acceptance of the work.

f. A bidder desiring to receive an incentive pursuant to this section shall include with its bid submission the Affidavit of Eligible Business for Bid Incentive for Alternative Powered Vehicles, which affirms that the bidder satisfies all pertinent requirements as an eligible business.

g. Upon completion of the work, any eligible business that receives a bid preference but that fails to meet the definition as an eligible business during the term of the contract shall be fined in an amount equal to three times the amount of the bid incentive awarded.

h. This section shall not apply to any contract to the extent that the requirements imposed by this section are inconsistent with procedures or standards required by any law or regulation of the United States or the State of Illinois to the extent such inconsistency is not permitted under law or the home rule powers of the city.

D. Bid Incentives for Veteran-Owned Small Local Businesses and Eligible Joint Ventures

For purposes of this section only, the following definitions shall apply:

"Bid incentive" means an amount deducted, for bid evaluation purposes only, from the contract base bid in order to calculate the bid price to be used to evaluate the bid on a competitively bid contract.

"Contract base bid" means the total dollar amount a contractor bids on a contract without factoring any bid incentive or percentage reductions to the bid amount.

"Eligible joint venture" means an association of one or more small business enterprises in combination with one or more veteran-owned business enterprises, proposing to perform as a single for-profit business enterprise, in which each joint venture partner contributes property, capital, efforts, skill and knowledge. Joint ventures must have an agreement in writing specifying the terms and conditions of the relationship between the partners and their respective roles in the contract.

"Owned" means, as MCC 2-92-670 may be updated from time to time, having all of the customary incidents of ownership, including the right of disposition, and sharing in all of the risks, responsibilities and profits commensurate with the degree of ownership.

"Small business enterprise" means, as MCC 2-92-670 may be updated from time to time, a small business as defined by the U.S. Small Business Administration, pursuant to the business size standards found in 13 C.F.R. Part 121, relevant to the scope(s) of work the firm seeks to perform on city contracts. A firm is not an eligible small business enterprise in any city fiscal year in which its gross receipts, averaged over the firm's previous five fiscal years, exceed the size standards of 13 C.F.R. Part 121.

"Veteran-owned business enterprise" means an enterprise which: (1) is at least 51 percent owned by one or more veterans, or in the case of a publicly held corporation, at least 51 percent of all classes of the stock of which is owned by one or more veterans, whose management, policies, major decisions and daily business operations are independently managed and controlled by one or more veterans; or (2) has been certified by the State of Illinois as a qualified service-disabled veteran-owned small business or a qualified veteran-owned small business pursuant to 30 ILCS 500/45-57.

"Veteran-owned small local business" means a business that is both a veteran-owned business enterprise and a small local business enterprise as defined in Section 2-92-670.

"Veteran" means a person who has served in the United States armed forces and was discharged or separated under honorable conditions.

Unless otherwise prohibited by any federal, state or local law, the CPO shall allocate a bid incentive of 5% of the contract base price, in accordance with section 2-92-418 of the MCC, to any qualified bidder that is a veteran-owned small local business or an eligible joint venture.

Bidders desiring to receive this incentive must submit an affidavit and other supporting documents demonstrating that the bidder satisfies all pertinent requirements as a veteran-owned small local business or an eligible joint venture. Bidders should consult the DPS regulations regarding this incentive and be prepared to comply with the self-performance requirements, which in some circumstances affect the calculation of MBE and WBE participation toward contract goals when a small business enterprise involved in receiving this incentive is also a certified MBE or WBE.

As a condition of being awarded the bid incentive, the veteran-owned small local business or eligible joint venture shall continue to meet the definition of a veteran-owned small local business or an eligible joint venture. If a contract is awarded to the veteran-owned small local business or eligible joint venture, upon completion of the work, any veteran-owned small local business or eligible joint venture that receives a bid preference but fails to meet the definition of a veteran-owned small local business or eligible joint venture during the term of the contract for which the bid incentive was awarded shall be fined in an amount equal to three times the amount of the bid incentive awarded.

The contractor shall maintain adequate records necessary to ensure compliance with this section and shall submit such reports as required by the chief procurement officer. Full access to the contractor's and subcontractors' records shall be granted to the chief procurement officer, the commissioner of the supervising department, the inspector general, or any duly authorized representative thereof. The contractor and subcontractor shall maintain all relevant records a period that is the longer of seven years or as after final acceptance of the work in accordance with the Local Records Act.

E. Bid Incentive for Utilization of Veteran-Owned Subcontractors

"Construction project" means any project to be paid for by the city, but which is not funded in whole or part by any federal or state funds, to construct, remodel or reconstruct any public works, public buildings, public structures, roadways, parkways, bridges, parking facilities or parks, or any portion of any of the same, belonging to the city within its geographical boundaries as they exist or shall exist in the future.

"Prime contractor" means a person who is the primary contractor on a contract.

"Veteran-owned subcontractor" means a subcontractor that: (i) is a veteran-owned small local business, as the term is defined in MCC Section 2-92-418; (ii) holds all appropriate city licenses; and (iii) is subject to applicable city taxes; provided that a veteran-owned subcontractor shall not include the prime contractor.

Pursuant to MCC Section 2-92-407, unless otherwise prohibited by any federal, state or local law, the CPO shall allocate to any qualified bidder on any construction project the following bid incentive for utilization of veteran-owned subcontractors in the performance of the contract.

Total Dollar Value of Work Performed by Veteran-Owned Subcontractors as a Percentage of the Total Contract	Bid Incentive
--	---------------

Value	
1 to 16%	0.5% of the contract base bid
17 to 32%	1% of the contract base bid
33 to 49%	1.5% of the contract base bid
50% or greater	2% of the contract base bid

If a veteran-owned subcontractor subcontracts part of the work to another contractor, only the value of work performed by the veteran-owned subcontractor's employees shall count towards the bid incentive, unless the sub-subcontractor is a veteran-owned subcontractor.

The bid incentive is used only to calculate an amount to be used in evaluating the bid to determine the low bidder, and it does not affect the contract price.

A contractor shall not be eligible to receive in one contract bid, the bid incentive allocated pursuant to this Section 2-92-407 and that allocated pursuant to Section 2-92-410 (bid incentive for certain city-based manufacturers). This bid incentive may not be combined with any other procurement set-aside benefit for a veteran-owned business enterprise under the MCC.

If a veteran-owned subcontractor is also an MBE/WBE, any participation on the contract that is utilized toward MBE/WBE goals on the prime contractor's compliance plan shall not count toward the total dollar value of work performed by veteran-owned subcontractors for purposes of this Bid Incentive.

The prime contractor shall maintain records adequate to monitor compliance with this section and shall submit such reports as required by the CPO. Full access to the prime contractor's records shall be granted to the CPO, the commissioner of the supervising department, the inspector general, or any duly authorized representative thereof. The prime contractor and subcontractors shall maintain all relevant records for at least three years after the expiration of the contract.

The CPO may require, at the time of submission of a bid or at any time during the term of the contract, that the bidder or veteran-owned subcontractor submit an affidavit and other supporting documents demonstrating that a subcontractor is a veteran-owned subcontractor.

Upon completion of the work, any prime contractor that has failed to retain the percentage of veteran-owned subcontracts for which a bid incentive was taken into consideration in awarding of a contract shall be fined an amount equal to three times the amount of the bid incentive allocated, unless the prime contractor can demonstrate that due to circumstances beyond the prime contractor's control, the prime contractor for good cause was unable to retain the percentage of veteran-owned subcontractors throughout the duration of the contract period.

F. Graduates of Chicago Schools Apprentice Utilization (Section 2-92-335 Of The Chicago Municipal Code)

(a) For purposes of this section the following definitions apply:

"Apprentice" means any person who (1) is sponsored into an apprenticeship training program by a contractor that is authorized by a union to sponsor apprentices; and (2) has graduated from a Chicago Public Schools high school or is enrolled in, or has graduated from, a construction

technology training program administered by the City Colleges of Chicago. The union's apprenticeship training program must be registered with the United States Department of Labor, or approved or recognized by the State of Illinois.

“Bid incentive” means an amount deducted, for bid evaluation purposes only, from the contract base bid in order to calculate the bid price to be used to evaluate the bid on a competitively bid construction project.

“Construction project” means any project to be paid for by-D.P.S., but which is not funded in whole or part by any federal funds, to construct, remodel or reconstruct any public works, public buildings, public structures, roadways, parkways, bridges, parking facilities or parks, or any portion of any of the same, belonging to the City within its geographical boundaries as they exist or shall exist in the future.

“Contract base bid” means the total dollar amount a contractor bids on a construction project without factoring any bid incentive or percentage reductions to the bid amount.

“Earned credit” means the amount of the bid incentive allocated to a contractor upon completion of a construction project in which the contractor met or exceeded his or her goals for the utilization of apprentices in performance of the total labor hours performed under the contract.

“Earned credit certificate” means a certificate issued by the chief procurement officer evidencing the amount of earned credit a contractor has been awarded.

“Labor hours” means the total hours of workers receiving an hourly wage who are directly employed at the work site. “Labor hours” shall include hours performed by workers employed by the contractor and all subcontractors working at the work site. “Labor hours” shall not include hours worked by non-working foremen, superintendents, owners and workers who are not subject to prevailing wage requirements.

(b) (1) For any construction project advertised having an estimated contract value of \$100,000.00 or more, and where not otherwise prohibited by federal, state or local law, the chief procurement officer shall allocate to any qualified bidder the following bid incentive for utilization of apprentices in performance of the total labor hours performed under contract.

Percentage of Total Labor Hours Performed By Apprentices	Bid Incentive
5 to 10%	1/2% of bid price
11 to 15%	1% of bid price

The bid incentive shall be calculated and applied in accordance with subsection (b)(2). The bid incentive is used only to calculate an amount to be used in evaluating the bid. The bid incentive does not affect the contract price.

(2) As part of the contract close-out procedure, if the chief procurement officer determines that the contractor has successfully met its apprentice utilization goals, the chief procurement officer shall issue an earned credit certificate that evidences the amount of earned credits allocated to the contractor. The contractor may apply the earned credits as the bid incentive for any future construction project contract bid of equal or greater dollar value.

The earned credit certificate is valid for three years from the date of issuance and shall not be applied towards any future contract bid after the expiration of that period.

The contractor may apply the earned credit certificate on multiple future construction project contract bids during the three-year period in which the certificate is valid, but may only receive one bid incentive for bid evaluation purposes on one construction project contract award. If the contractor applies the earned credit certificate on multiple construction project bids and is the lowest responsive and responsible bidder on more than one construction project bid, the earned credit certificate shall be applied to the construction project first to be advertised by D.P.S., or if multiple construction project bids were advertised on the same date, the earned credit certificate shall be applied only to the construction project with the greatest dollar value.

(c) The contractor shall maintain accurate and detailed books and records necessary to monitor compliance with this section and shall submit such reports as required by the chief procurement officer, or the commissioner of the supervising department.

Full access to the contractor's and subcontractors' records shall be granted to the chief procurement officer, the commissioner of the supervising department, or any duly authorized representative thereof. The contractor and subcontractors shall maintain all relevant records for a period of at least three years after final acceptance of the work.

(d) The chief procurement officer is authorized to adopt, promulgate and enforce reasonable rules pertaining to the administration and enforcement of this section.

G. Ex-Offender Apprenticeship Utilization (Section 2-92-336 of the Chicago Municipal Code)

(a) For purposes of this section the following definitions apply:

“Apprentice” means any person who is: (1) sponsored into an apprenticeship training program by a contractor that is authorized by a union to sponsor apprentices; (2) participating in a workforce development program of a delegate agency that receives funding from the Department Of Family and Support Services; and (3) an ex-offender. The union's apprenticeship training program must be registered with the United States Department of Labor, or approved or recognized by the State of Illinois. For purposes of this definition, “participating in” means the duration of the pertinent contract or one year, whichever is less.

“Bid incentive” means an amount deducted, for bid evaluation purposes only, from the contract base bid in order to calculate the bid price to be used to evaluate the bid on a competitively bid construction project.

“Construction project” means any project to be paid for by the City, but which is not funded in whole or part by any federal or state funds, to construct, remodel or reconstruct any public works, public buildings, public structures, roadways, parkways, bridges, parking facilities or parks, or any portion of any of the same, belonging to the City within its geographical boundaries as they exist or shall exist in the future.

“Contract base bid” means the total dollar amount a contractor bids on a construction project without factoring any bid incentive or percentage reductions to the bid amount.

“Earned credit” means the amount of the bid incentive allocated to a contractor upon completion of a construction project in which the contractor met or exceeded his or her goals for the utilization of apprentices in performance of the total labor hours performed under the contract.

“Earned credit certificate” means a certificate issued by the chief procurement officer evidencing the amount of earned credit a contractor has been awarded.

“Ex-offender” means a resident of the City of Chicago who has been convicted of an imprisonable offense under the Illinois Criminal Code or another state's penal statute.

“Labor hours” means the total hours of workers receiving an hourly wage who are directly employed at the work site. “Labor hours” shall include hours performed by workers employed by the contractor and all subcontractors working at the work site. “Labor hours” shall not include hours worked by non-working foremen, superintendents, owners and workers who are not subject to prevailing wage requirements.

(b)(1) For any construction project advertised after the effective date of this section having an estimated contract value of \$100,000.00 or more, and where not otherwise prohibited by federal, state or local law, the chief procurement officer shall allocate to any qualified bidder the following bid incentive for utilization of apprentices in performance of the total labor hours performed under the contract.

(2) The Chief Procurement Officer is authorized to limit or preclude the use of apprentices for a particular contract if she determines, following consultation with the Commissioner of Family and Support Services, that the nature of the underlying offense raises concerns of suitability for that contract.

Percentage of Total Labor Hours Performed By Ex-Offender Apprentices	Bid Incentive
5 to 10%	1/2% of bid price
11 to 15%	1% of bid price

The bid incentive shall be calculated and applied in accordance with subsection (c)(2). The bid incentive does not affect the contract price and is used only to calculate an amount to be used in evaluating the bid.

(c)(1) For all construction projects advertised after the effective date of this section, the chief procurement officer shall include the bid incentive provision in all such advertisements, unless the limitation or preclusion of subsection (b)(2) applies.

(2) As part of the contract close-out procedure, if the chief procurement officer determines that the contractor has successfully met its apprentice utilization goals, the chief procurement officer shall issue an earned credit certificate that evidences the amount of earned credits allocated to the contractor. The contractor may apply the earned credits as the bid incentive for any future construction project contract bid of equal or greater dollar value.

The earned credit certificate is valid for three years from the date of issuance and shall not be applied towards any future contract bid after the expiration of that period.

The contractor may apply the earned credit certificate on multiple future construction project contract bids during the three-year period in which the certificate is valid, but may only receive one bid incentive for bid evaluation purposes on one construction project contract award. If the contractor applies the earned credit certificate on multiple construction project bids and is the lowest responsive and responsible bidder on more than one construction project bid, the earned credit certificate shall be applied to the construction project first to be advertised by D.P.S., or if multiple construction project bids were advertised on the same date, the earned credit certificate shall be applied only to the construction project with the greatest dollar value.

(d) The contractor shall maintain accurate and detailed books and records necessary to monitor compliance with this section and shall submit such reports as required by the chief procurement officer, or the commissioner of the supervising department.

Full access to the contractor's and subcontractors' records shall be granted to the chief procurement officer, the commissioner of the supervising department, or any duly authorized representative thereof. The contractor and subcontractors shall maintain all relevant records for at least three years after final acceptance of the work.

(e) The chief procurement officer is authorized to adopt, promulgate and enforce rules pertaining to the administration and enforcement of this section.

H. Mentoring Program Bid Preference (Section 2-92-535 of the Chicago Municipal Code)

For purposes of this section only, the following definitions shall apply:

"Mentoring agreement" means a written mentor-protégé agreement approved by the CPO with MBEs and WBEs to develop their capacity in becoming self-sufficient, competitive and profitable business enterprises, as defined in Section 2-92-535.

"Subcontractor-to-subcontractor mentoring agreement" means a subcontractor's written mentor-protégé agreement approved by the CPO to develop the capacity of MBE or WBE subcontractors, as defined in Section 2-92-535.

Unless otherwise prohibited by any federal, state or local law, the CPO shall allocate a bid incentive of 1% of the contract base price, in accordance with Section 2-92-535 of the MCC, to any prime contractor that has entered into a mentoring agreement or whose subcontractor has entered into a subcontractor-to-subcontractor mentoring agreement.

Bidders desiring to receive this incentive must submit an affidavit and other supporting documents demonstrating that the bidder satisfies all pertinent requirements as a veteran-owned small local business or an eligible joint venture at the time of bid submission and at any time during the term of the Contract, as requested by the CPO.

As a condition of being awarded the bid preference, the Contractor shall maintain records adequate to monitor compliance with MCC Section 2-92-535 and shall submit such reports as required by the CPO. Full access to the Contractor's records shall be granted to the CPO, the Commissioner of the supervising department, the Inspector General, or any duly authorized representative thereof. The Contractor and subcontractors shall maintain all relevant records for a period of no less than three years after the expiration of the Contract.

Upon completion of the work, any Contractor that has failed to maintain a mentoring agreement or a subcontractor that has a subcontractor-to-subcontractor mentoring agreement, for which a bid preference was taken into consideration in awarding of a contract, shall be fined in an amount equal to three times the amount of the bid preference allocated, unless the Contractor can demonstrate that due to circumstances beyond the Contractor's control, the Contractor for good cause was unable to maintain a mentoring agreement or a subcontractor that has a subcontractor-to-subcontractor mentoring agreement throughout the duration of the Contract period.

I. Commitment Regarding Business Enterprises Owned By People With Disabilities (BEPD)

(a) Policy and Terms. It is the policy of the City that businesses certified as Business Enterprises owned by People with Disabilities (BEPD) in accordance with MCC 2-92-337 et seq., *Regulations Governing Certification of Business Enterprises owned by People with Disabilities*, and all other Regulations promulgated under the aforementioned sections of the Municipal Code; shall have the

full and fair opportunities to participate fully in the performance of this Contract. Therefore, the Bidder or Contractor shall not discriminate against any person or business on the basis of disability, and shall take affirmative actions to ensure BEPDs shall have full and fair opportunities to compete for and perform subcontracts for supplies or services.

Failure to carry out the commitments and policies set forth herein shall constitute a material breach of the Contract and may result in the termination of the Contract or such remedy as the City deems appropriate.

(b) Definitions.

For purposes of this section only, the following definitions apply:

(1)“Business Enterprises owned or operated by People with Disabilities” or “BEPD” has the same meaning ascribed to it in section 2-92-586.

(2)“Bid incentive” means an amount deducted, for bid evaluation purposes only, from the contract base bid in order to calculate the bid price to be used to evaluate the bid on a competitively bid contract.

(3)“Contract base bid” means the total dollar amount a contractor bids on a contract without factoring any bid incentive or percentage reductions to the bid amount.

(c) Commitments. Where not otherwise prohibited by federal, state, or local law, the CPO shall allocate to any qualified bidder the following bid incentive for utilization of a BEPD as a prime contractor or subcontractor in the performance of the contract.

% of total dollar contract amount performed by BEPD	Bid incentive
2 to 5%	1% of the contract base bid
6 to 9%	2% of the contract base bid
10 to 13%	3% of the contract base bid
14% or more	4% of the contract base bid

The bid incentive shall be calculated and applied in accordance with the provisions of this section. The bid incentive is used only to calculate an amount to be used in evaluating the bid. The bid incentive does not affect the contract price.

Upon completion of the work, any Contractor that has failed to retain the percentage of BEPD subcontractors for which a bid incentive was taken into consideration in awarding of a contract shall be fined an amount equal to three times the amount of the bid incentive allocated, unless the Contractor can demonstrate that due to circumstances beyond the Contractor's control, the Contractor for good cause was unable to retain the percentage of BEPD participants throughout the duration of the contract period.\

(d) Records and Reports. The Contractor shall maintain accurate and detailed books and records necessary to monitor compliance with this section and shall submit such reports as required by the CPO, or the commissioner of the supervising department.

Full access to the Contractor’s and Subcontractor’s records shall be granted to the CPO, the commissioner of the supervising department, or any duly authorized representative thereof. The Contractor and Subcontractors shall maintain all relevant records for a period of at least three years after final acceptance of the work.

XXIII. MISCELLANEOUS

A. Counterparts

This Contract is comprised of several identical counterparts, each to be fully executed by the parties and each to be deemed an original having identical legal effect.

B. Modifications

No changes, modifications, cancellation, or discharge of this Contract, or any part of it, is valid unless in writing and signed by the parties to it, or their respective successors and assigns.

C. No Waiver of Legal Rights

1. The City will not be precluded or estopped from showing the true amount and character of the Work performed and materials furnished by you, or from showing that any measurement, estimate, or certificate is untrue or incorrectly made, or that the Work or materials do not conform in fact to the Contract. The City will not be precluded or estopped from recovering from you and your sureties such damages as the City may sustain by reason of your failure to comply with the terms of the Contract.
2. Neither the acceptance by the City, or any representative of the City, nor any payment for or acceptance of the whole or any part of the Work, nor any extension of time, nor any possession taken by the City, will operate as a waiver by the City of any portion of the Contract, or of any power reserved in it or any right of the City to damages provided in it. A waiver of any breach of the Contract does not constitute a waiver of any other or subsequent breach.
3. Miscellaneous Provisions: Whenever under this Contract, the City by a proper authority waives your performance in any respect or waives a requirement or condition to either the City's or your performance, the waiver so granted, whether express or implied, only applies to the particular instance and is not deemed a waiver forever or for subsequent instance of the performance, requirement, or condition. No such waiver may be construed as a modification of this Contract regardless of the number of times the City may have waived the performance, requirement, or condition.

D. Governing Law

This Contract is governed in accordance with the laws of the State of Illinois without regard to choice of law principles. You irrevocably submit, and will cause your Subcontractors to submit, to the original jurisdiction of those State or Federal courts located within the County of Cook, State of Illinois, with regard to any controversy arising out of, relating to, or in any way concerning the execution or performance of this Contract. You consent to service of process on you, at the option of the City, either by registered or certified mail addressed to the applicable office as provided for in this Contract, by registered or certified mail addressed to the office actually maintained by you, or by personal delivery on any of your officers, directors, or managing or general agents.

E. Consent to Service of Process and Jurisdiction

All judicial proceedings brought against you with respect to this Contract may be brought in (i) any court of the State of Illinois of competent jurisdiction; and (ii) any Federal court of competent jurisdiction located within the boundaries of the Federal court district of the Northern District of Illinois, and by execution and delivery of this Contract, you accept, for yourself and in connection with your properties, generally and unconditionally, the exclusive jurisdiction of those courts, and irrevocably agree to be bound by any final judgment rendered by them from which no appeal has been taken or is available. You designate and appoint the representative identified on the signature page to this Contract under the heading "Designation of Agent for Service Process" as your agent in Chicago, Illinois to receive on your behalf service of all process in any such proceedings in the court (which representative must be available to receive the service at all times), the service being

acknowledged by the representative to effective and binding service in every respect. The agent may be changed only upon the giving of written notice by you to the City of the name and address of a new Agent for Service of Process who works within the geographical boundaries of the City of Chicago and is retained or employed by you. You irrevocably waive any objection (including any objection of the laying of venue or based on the grounds of *forum non conveniens*) which you may now or later have to bring any action or proceeding with respect to this Contract in the jurisdiction set forth above. Nothing in this section affects the right to serve process in any other manner permitted by law or limits the right of the City to bring proceedings against you in the courts of any other jurisdiction.

F. Contractor Cooperation

You must act in good faith in the performance of this Contract and co-operate with the City and any other City contractors at the site to assure timely completion of the Work. You must implement such measures as may be necessary to ensure that your staff and your Subcontractors are bound by the provisions of this Contract.

G. Joint and Several Liability

If you, or your successors or assigns, if any, are comprised of more than one individual or other legal entity (or a combination of them), then each and every obligation or undertaking stated in this Contract that you are to fulfill or perform is the joint and several obligation or undertaking of each such individual or other legal entity.

H. No Third Party Beneficiaries

Except as may otherwise be provided in this Contract, this Contract is solely for the benefit of the parties and nothing in this Contract is intended to create any third party beneficiary rights for Subcontractors or other third parties.

I. Notices

Notices, unless expressly provided for otherwise in this Contract, must be in writing and must be delivered personally or by placing in the United States mail, first class and certified, return receipt requested, with postage prepaid and addressed as follows:

1. If to the City: Commissioner, (Addresses of Department set forth in Book Two)
2. With Copies to: The Chief Procurement Officer, City Hall, 121 North LaSalle, Room 403, Chicago, IL 60602;
3. If to you: The address identified on your Proposal; and
4. With Copies to: Your bonding company.

Notices delivered by mail are deemed effective three days after mailing in accordance with this Section. Notices delivered personally are deemed effective upon receipt. Refusal to accept notice has the same effect as if notice were delivered. The addresses stated in this Contract may be revised without need for modification or amendment of this Contract, as long as written notification is given in accordance with this Section.

J. Authority

1. Contractor: Your execution of this Contract is authorized and signature(s) of each person signing on your behalf has been made with complete and full authority to commit you to all terms and conditions of this Contract, including every representation, certification, and warranty contained in it, attached to it and collectively incorporated by reference in it, or that may be required by the terms and conditions of this Contract. If other than a sole proprietorship, you must provide satisfactory evidence that the execution of the Contract is authorized in accordance with the business entities rules and procedures.

2. Consents and Approvals: Unless otherwise expressly stated in this Contract, any consents and approvals to be given by the City are made by the Commissioner.

K. Software License Agreements

The City reserves the right to negotiate software license agreements directly with the software supplier.

XXIV. SPECIAL CONDITIONS REGARDING MINORITY OWNED BUSINESS ENTERPRISE COMMITMENT AND WOMEN OWNED BUSINESS ENTERPRISE COMMITMENT IN CONSTRUCTION CONTRACTS

I. Policy and Terms

As set forth in 2-92-650 *et seq.* of the Municipal Code of Chicago (MCC) it is the policy of the City of Chicago that businesses certified as Minority Owned Business Enterprises (MBEs) and Women Owned Business Enterprises (WBEs) in accordance with Section 2-92-420 *et seq.* of the MCC and Regulations Governing Certification of Minority and Women-owned Businesses, and all other Regulations promulgated under the aforementioned sections of the Municipal Code, as well as MBEs and WBEs certified by Cook County, Illinois, shall have full and fair opportunities to participate fully in the performance of this contract. Therefore, bidders shall not discriminate against any person or business on the basis of race, color, national origin, or sex, and shall take affirmative actions to ensure that MBEs and WBEs shall have full and fair opportunities to compete for and perform subcontracts for supplies or services.

Failure to carry out the commitments and policies set forth herein shall constitute a material breach of the contract and may result in the termination of the contract or such remedy as the City of Chicago deems appropriate.

Under the City's MBE/WBE Construction Program as set forth in MCC 2-92-650 *et seq.*, the program-wide aspirational goals are 26% Minority Owned Business Enterprise participation and 6% Women Owned Business Enterprise participation. The City has set goals of 26% and 6% on all contracts in line with its overall aspirational goals, unless otherwise specified herein, and is requiring that bidders make a good faith effort in meeting or exceeding these goals.

Pursuant to MCC 2-92-535, the prime contractor may apply be awarded an additional 0.5 percent credit, up to a maximum of a total of 5 percent additional credit, for every 1 percent of the value of a contract self-performed by MBEs or WBEs, or combination thereof, that have entered into a mentoring agreement with the contractor or subcontractor-to-subcontractor mentoring agreement. This up to 5% may be applied to the Contract Specific Goals, or it may be in addition to the Contract Specific Goals.

As provided in Section 2-92-720(e), Diversity Credit Program credits awarded by the City's affirmative action advisory board may also be applied to the contract specific goals.

Contract Specific Goals and Bids

A bid may be rejected as non-responsive if it fails to submit one or more of the following with its bid demonstrating its good faith efforts to meet the Contract Specific Goals by reaching out to MBEs and WBEs to perform work on the contract:

- A. An MBE/WBE compliance plan demonstrating how the bidder plans to meet the Contract Specific Goals (Schedule D); and/or
- B. Documentation of Good Faith Efforts (Schedule H).

If a bidder's compliance plan falls short of the Contract Specific Goals, the bidder must include either a Schedule H demonstrating that it has made Good Faith Efforts to find MBE and WBE firms to participate or a request for a reduction or waiver of the goals.

Accordingly, the bidder or contractor commits to make good faith efforts to expend at least the following percentages of the total contract price (inclusive of any and all modifications and amendments), if awarded the contract:

MBE Contract Specific Goal: [SEE BOOK 2]
WBE Contract Specific Goal: [SEE BOOK 2]

This Contract Specific Goal provision shall supersede any conflicting language or provisions that may be contained in this document.

For purposes of evaluating the bidder's responsiveness, the MBE and WBE Contract Specific Goals shall be percentages of the bidder's total base bid. However, the MBE and WBE Contract Specific Goals shall apply to the total value of this contract, including all amendments and modifications.

Contract Specific Goals and Contract Modifications

1. The MBE and WBE Contract Specific Goals established at the time of contract bid shall also apply to any modifications to the Contract after award. That is, any additional work and/or money added to the Contract must also adhere to these Special Conditions requiring Contractor to (sub)contract with MBEs and WBEs to meet the Contract Specific Goals.
 - a. Contractor must assist the Construction Manager or user Department in preparing its "proposed contract modification" by evaluating the subject matter of the modification and determining whether there are opportunities for MBE or WBE participation and at what rates.
 - b. Contractor must produce a statement listing the MBEs/WBEs that will be utilized on any contract modification. The statement must include the percentage of utilization of the firms. If no MBE/WBE participation is available, an explanation of good faith efforts to obtain participation must be included.
2. The Chief Procurement Officer shall review each proposed contract modification and amendment that by itself or aggregated with previous modification/amendment requests, increases the contract value by ten percent (10%) of the initial award, or \$50,000, whichever is less, for opportunities to increase the participation of MBEs or WBEs already involved in the Contract.

II. Definitions

"Area of Specialty" means the description of a MBE's or WBE's activity that has been determined by the Chief Procurement Officer to be most reflective of the firm's claimed specialty or expertise. Each MBE and WBE letter of certification contains a description of the firm's Area of Specialty. Credit toward the Contract Specific Goals shall be limited to the participation of firms performing within their Area of Specialty. The Department of Procurement Services does not make any representation concerning the ability of any MBE or WBE to perform work within its Area of Specialty. It is the responsibility of the bidder or contractor to determine the capability and capacity of MBEs and WBEs to perform the work proposed.

"B.E.P.D." means an entity certified as a Business enterprise owned or operated by people with disabilities as defined in MCC 2-92-586.

"Broker" means a person or entity that fills orders by purchasing or receiving supplies from a third party supplier rather than out of its own existing inventory and provides no commercially useful function other than acting as a conduit between his or her supplier and his or her customer.

"Chief Procurement Officer" or "CPO" means the chief procurement officer of the City of Chicago or his or her designee.

"Commercially Useful Function" means responsibility for the execution of a distinct element of the work of the contract, which is carried out by actually performing, managing, and supervising the work involved, evidencing the responsibilities and risks of a business owner such as negotiating the terms of

(sub)contracts, taking on a financial risk commensurate with the contract or its subcontract, responsibility for acquiring the appropriate lines of credit and/or loans, or fulfilling responsibilities as a joint venture partner as described in the joint venture agreement.

“Construction Contract” means a contract, purchase order or agreement (other than lease of real property) for the construction, repair, or improvement of any building, bridge, roadway, sidewalk, alley, railroad or other structure or infrastructure, awarded by any officer or agency of the City, other than the City Council, and whose cost is to be paid from City funds.

“Contract Specific Goals” means the subcontracting goals for MBE and WBE participation established for a particular contract.

“Contractor” means any person or business entity that has entered into a construction contract with the City, and includes all partners, affiliates and joint ventures of such person or entity.

“Direct Participation” the value of payments made to MBE or WBE firms for work that is done in their Area of Specialty directly related to the performance of the subject matter of the Construction Contract will count as Direct Participation toward the Contract Specific Goals.

“Directory” means the Directory of Minority Business MBEs and WBEs maintained and published by the Chief Procurement Officer. The Directory identifies firms that have been certified as MBEs and WBEs, and includes the date of their last certifications and the areas of specialty in which they have been certified. Bidders and contractors are responsible for verifying the current certification status of all proposed MBEs and WBEs.

“Executive Director” means the executive director of the Office of Compliance or his or her designee.

“Good Faith Efforts” means actions undertaken by a bidder or contractor to achieve a Contract Specific Goal that, by their scope, intensity, and appropriateness to the objective, can reasonably be expected to fulfill the program’s requirements.

“Joint venture” means an association of a MBE or WBE firm and one or more other firms to carry out a single, for-profit business enterprise, for which each joint venture partner contributes property, capital, efforts, skills and knowledge, and in which the MBE or WBE is responsible for a distinct, clearly defined portion of the work of the contract and whose share in the capital contribution, control, management, risks, and profits of the joint venture are commensurate with its ownership interest.

“Mentor-Protégé Agreement” means an agreement between a prime and MBE or WBE subcontractor (“Mentoring Agreement”), or an agreement between a prime’s subcontractor and MBE or WBE subcontractor (“Subcontractor-to-Subcontractor Mentoring Agreement”), pursuant to MCC 2-92-535, that is approved by the City of Chicago and complies with all requirements of MCC 2-92-535 and any rules and regulations promulgated by the Chief Procurement Officer.

“Minority Business Enterprise” or “MBE” means a firm awarded certification as a minority owned and controlled business in accordance with City Ordinances and Regulations as well as a firm awarded certification as a minority owned and controlled business by Cook County, Illinois.

“Supplier” or “Distributor” refers to a company that owns, operates, or maintains a store, warehouse or other establishment in which materials, supplies, articles or equipment are bought, kept in stock and regularly sold or leased to the public in the usual course of business. A regular distributor or supplier is a firm that owns, operates, or maintains a store, warehouse, or other establishment in which the materials or supplies required for performance of the Contract are bought, kept in stock, and regularly sold to the public in the usual course of business. To be a regular distributor the firm must engage in, as its principal business and in its own name, the purchase and sale of the products in question. A regular distributor in such bulk

items as steel, cement, gravel, stone, and petroleum products need not keep such products in stock if it owns or operates distribution equipment.

“Women Business Enterprise” or “WBE” means a firm awarded certification as a women owned and controlled business in accordance with City Ordinances and Regulations as well as a firm awarded certification as a women owned business by Cook County, Illinois.

III. Joint Ventures

The formation of joint ventures to provide MBEs and WBEs with capacity and experience at the prime contracting level, and thereby meet Contract Specific Goals (in whole or in part) is encouraged. A joint venture may consist of any combination of MBEs, WBEs, and non-certified firms as long as one member is an MBE or WBE.

A. The joint venture may be eligible for credit towards the Contract Specific Goals only if:

1. The MBE or WBE joint venture partner’s share in the capital contribution, control, management, risks and profits of the joint venture is equal to its ownership interest;
2. The MBE or WBE joint venture partner is responsible for a distinct, clearly defined portion of the requirements of the contract for which it is at risk;
3. Each joint venture partner executes the bid to the City; and
4. The joint venture partners have entered into a written agreement specifying the terms and conditions of the relationship between the partners and their relationship and responsibilities to the contract, and all such terms and conditions are in accordance with the conditions set forth in Items 1, 2, and 3 above in this Paragraph A.

B. The Chief Procurement Officer shall evaluate the proposed joint venture agreement, the Schedule B submitted on behalf of the proposed joint venture, and all related documents to determine whether these requirements have been satisfied. The Chief Procurement Officer shall also consider the record of the joint venture partners on other City of Chicago contracts. The decision of the Chief Procurement Officer regarding the eligibility of the joint venture for credit towards meeting the Contract Specific Goals, and the portion of those goals met by the joint venture, shall be final.

The joint venture may receive MBE or WBE credit for work performed by the MBE or WBE joint venture partner(s) equal to the value of work performed by the MBE or WBE with its own forces for a distinct, clearly defined portion of the work.

Additionally, if employees of the joint venture entity itself (as opposed to employees of the MBE or WBE partner) perform the work then the value of the work may be counted toward the Contract Specific Goals at a rate equal to the MBE or WBE firm’s percentage of participation in the joint venture as described in Schedule B.

The Chief Procurement Officer may also count the dollar value of work subcontracted to other MBEs and WBEs. Work performed by the forces of a non-certified joint venture partner shall not be counted toward the Contract Specific Goals.

C. Schedule B: MBE/WBE Affidavit of Joint Venture

Where the bidder’s Compliance Plan includes the participation of any MBE or WBE as a joint venture partner, the bidder must submit with its bid a Schedule B and the proposed joint venture agreement. These documents must both clearly evidence that the MBE or WBE joint venture partner(s) will be responsible for a clearly defined portion of the work to be performed, and that the MBE’s or WBE’s responsibilities

and risks are proportionate to its ownership percentage. The proposed joint venture agreement must include specific details related to:

1. The parties' contributions of capital, personnel, and equipment and share of the costs of insurance and bonding;
 2. Work items to be performed by the MBE's or WBE's own forces and/or work to be performed by employees of the newly formed joint venture entity;
 3. Work items to be performed under the supervision of the MBE or WBE joint venture partner;
- and
4. The MBE's or WBE's commitment of management, supervisory, and operative personnel to the performance of the contract.

NOTE: Vague, general descriptions of the responsibilities of the MBE or WBE joint venture partner do not provide any basis for awarding credit. For example, descriptions such as "participate in the budgeting process," "assist with hiring," or "work with managers to improve customer service" do not identify distinct, clearly defined portions of the work. Roles assigned should require activities that are performed on a regular, recurring basis rather than as needed. The roles must also be pertinent to the nature of the business for which credit is being sought. For instance, if the scope of work required by the City entails the delivery of goods or services to various sites in the City, stating that the MBE or WBE joint venture partner will be responsible for the performance of all routine maintenance and all repairs required to the vehicles used to deliver such goods or services is pertinent to the nature of the business for which credit is being sought.

IV. Counting MBE and WBE Participation Towards the Contract Specific Goals

Refer to this section when preparing the MBE/WBE compliance plan and completing Schedule D-1 for guidance on what value of the participation by MBEs and WBEs will be counted toward the stated Contract Specific Goals. The "Percent Amount of Participation" depends on whether and with whom a MBE or WBE subcontracts out any portion of its work and other factors.

Firms that are certified as both MBE and WBE may only be listed on a bidder's compliance plan as either a MBE or a WBE to demonstrate compliance with the Contract Specific Goals. For example, a firm certified as both a MBE and a WBE may only listed on the bidder's compliance plan under one of the categories, but not both. Additionally, a firm that is certified as both a MBE and a WBE could not self-perform 100% of a contract, it would have to show good faith efforts to meet the Contract Specific Goals by including in its compliance plan work to be performed by another MBE or WBE firm, depending on which certification that dual-certified firm chooses to count itself as.

- A. Only expenditures to firms that perform a **Commercially Useful Function** as defined above may count toward the Contract Specific Goals.
 1. The CPO will determine whether a firm is performing a commercially useful function by evaluating the amount of work subcontracted, whether the amount the firm is to be paid under the contract is commensurate with the work it is actually performing and the credit claimed for its performance of the work, industry practices, and other relevant factors.
 2. A MBE or WBE does not perform a commercially useful function if its participation is only required to receive payments in order to obtain the appearance of MBE or WBE participation. The CPO may examine similar commercial transactions, particularly those in which MBEs or WBEs do not participate, to determine whether non MBE and non WBE firms perform the same function in the marketplace to make a determination.

- B. Only the value of the dollars paid to the MBE or WBE firm for work that it performs in its **Area of Specialty** in which it is certified counts toward the Contract Specific Goals.

Only payments made to MBE and WBE firms that meet BOTH the Commercially Useful Function and Area of Specialty requirements above will be counted toward the Contract Specific Goals.

- C. If the MBE or WBE performs the work itself:

1. 100% of the value of work actually performed by the MBE's or WBE's own forces shall be counted toward the Contract Specific Goals, including the cost of supplies purchased or equipment leased by the MBE or WBE from third parties or second tier subcontractors in order to perform its (sub)contract with its own forces. 0% of the value of work at the project site that a MBE or WBE subcontracts to a non-certified firm counts toward the Contract Specific Goals

- D. If the MBE or WBE is a manufacturer:

1. 100% of expenditures to a MBE or WBE manufacturer for items needed for the Contract shall be counted toward the Contract Specific Goals. A manufacturer is a firm that operates or maintains a factory or establishment that produces on the premises the materials or supplies obtained by the bidder or contractor.

- E. If the MBE or WBE is a distributor or supplier:

1. 60% of expenditures for materials and supplies purchased from a MBE or WBE that is certified as a regular dealer or supplier shall be counted toward the Contract Specific Goals.

- F. If the MBE or WBE is a broker:

1. 0% of expenditures paid to brokers will be counted toward the Contract Specific Goals.
2. As defined above, Brokers provide no commercially useful function.

- G. If the MBE or WBE is a member of the joint venture contractor/bidder:

1. A joint venture may count the portion of the total dollar value of the contract equal to the distinct, clearly defined portion of the work of the contract that the MBE or WBE performs with its own forces toward the Contract Specific Goals.
 - i. OR if employees of this distinct joint venture entity perform the work then the value of the work may be counted toward the Contract Specific Goals at a rate equal to the MBE or WBE firm's percentage of participation in the joint venture as described in Schedule B.
2. Note: a joint venture may also count the dollar value of work subcontracted to other MBEs and WBEs, however, work subcontracted out to non-certified firms may not be counted.

- H. If the MBE or WBE subcontracts out any of its work:

1. 100% of the value of the work subcontracted to other MBEs or WBEs performing work in its Area of Specialty may be counted toward the Contract Specific Goals.
2. 0% of the value of work that a MBE or WBE subcontracts to a non-certified firm counts toward the Contract Specific Goals (except for the cost of supplies purchased or equipment leased by the

MBE or WBE from third parties or second tier subcontractors in order to perform its (sub)contract with its own forces as allowed by C.1. above).

3. The fees or commissions charged for providing a *bona fide* service, such as professional, technical, consulting or managerial services or for providing bonds or insurance or the procurement of essential personnel, facilities, equipment, materials or supplies required for performance of the Contract, may be counted toward the Contract Specific Goals, provided that the fee or commission is determined by the Chief Procurement Officer to be reasonable and not excessive as compared with fees customarily allowed for similar services.
4. The fees charged for delivery of materials and supplies required on a job site (but not the cost of the materials and supplies themselves) when the hauler, trucker, or delivery service is not also the manufacturer of or a regular dealer in the materials and supplies, provided that the fee is determined by the Chief Procurement Officer to be reasonable and not excessive as compared with fees customarily allowed for similar services.
5. The fees or commissions charged for providing any bonds or insurance, but not the cost of the premium itself, specifically required for the performance of the Contract, provided that the fee or commission is determined by the Chief Procurement Officer to be reasonable and not excessive as compared with fees customarily allowed for similar services.

V. Procedure to Determine Bid Compliance

The following Schedules and requirements govern the bidder's or contractor's MBE/WBE proposal:

A. Schedule B: MBE/WBE Affidavit of Joint Venture

1. Where the bidder's Compliance Plan includes the participation of any MBE or WBE as a joint venture partner, the bidder must submit with its bid a Schedule B and the proposed joint venture agreement. See Section III above for detailed requirements.

B. Schedule C: MBE/WBE Letter of Intent to Perform as a Subcontractor or Supplier

The bidder must submit the appropriate Schedule C with the bid for each MBE and WBE included on the Schedule D. The City encourages subcontractors to utilize the electronic fillable format Schedule C, which is available at the Department of Procurement Services website, <http://cityofchicago.org/forms>. Suppliers must submit the Schedule C for Suppliers, first tier subcontractors must submit a Schedule C for Subcontractors to the Prime Contractor and second or lower tier subcontractors must submit a Schedule C for second tier Subcontractors. Each Schedule C must accurately detail the work to be performed by the MBE or WBE and the agreed upon rates/prices. Each Schedule C must also include a separate sheet as an attachment on which the MBE or WBE fully describes its proposed scope of work, including a description of the commercially useful function being performed by the MBE or WBE in its Area of Specialty. If a facsimile copy of the Schedule C has been submitted with the bid, an executed original Schedule C must be submitted by the bidder for each MBE and WBE included on the Schedule D within five (5) business days after the date of the bid opening.

C. Schedule D: Compliance Plan Regarding MBE and WBE Utilization

The bidder must submit a Schedule D with the bid. The City encourages bidders to utilize the electronic fillable format Schedule D, which is available at the Department of Procurement Services website, <http://cityofchicago.org/forms>. An approved Compliance Plan is required before a contract may commence.

The Compliance Plan must commit to the utilization of each listed MBE and WBE. The bidder is responsible for calculating the dollar equivalent of the MBE and WBE Contract Specific Goals as percentages of the total base bid. All Compliance Plan commitments must conform to the Schedule Cs.

A bidder or contractor may not modify its Compliance Plan after bid opening except as directed by the Department of Procurement Services to correct minor errors or omissions. Bidders shall not be permitted to add MBEs or WBEs after bid opening to meet the Contract Specific Goals, however, contractors are encouraged to add additional MBE/WBE vendors to their approved compliance plan during the performance of the contract when additional opportunities for participation are identified. Except in cases where substantial, documented justification is provided, the bidder or contractor shall not reduce the dollar commitment made to any MBE or WBE in order to achieve conformity between the Schedule Cs and Schedule D. All terms and conditions for MBE and WBE participation on the contract must be negotiated and agreed to between the bidder or contractor and the MBE or WBE prior to the submission of the Compliance Plan. If a proposed MBE or WBE ceases to be available after submission of the Compliance Plan, the bidder or contractor must comply with the provisions in Section VII.

D. Letters of Certification

A copy of each proposed MBE's and WBE's Letter of Certification from the City of Chicago or Cook County, Illinois, must be submitted with the bid.

A Letters of Certification includes a statement of the MBE's or WBE's area(s) of specialty. The MBE's or WBE's scope of work as detailed in the Schedule C must conform to its area(s) of specialty. Where a MBE or WBE is proposed to perform work not covered by its Letter of Certification, the MBE or WBE must request the addition of a new area at least 30 calendar days prior to the bid opening.

E. Schedule F: Report of Subcontractor Solicitations

A Schedule F must be submitted with the bid, documenting all subcontractors and suppliers solicited for participation on the contract by the bidder. Failure to submit the Schedule F may render the bid non-responsive.

F. Schedule H: Documentation of Good Faith Efforts

1. If a bidder determines that it is unable to meet the Contract Specific Goals, it must document its good faith efforts to do so, including the submission of Attachment C, Log of Contacts.
2. If the bidder's Compliance Plan demonstrates that it has not met the Contract Specific Goals in full or in part, the bidder must submit its Schedule H no later than three business days after notification by the Chief Procurement Officer of its status as the apparent lowest bidder. Failure to submit a complete Schedule H will cause the bid to be rejected as non-responsive.
3. Documentation must include but is not necessarily limited to:
 - a. A detailed statement of efforts to identify and select portions of work identified in the bid solicitation for subcontracting to MBEs and WBEs;
 - b. A listing of all MBEs and WBEs contacted for the bid solicitation that includes:
 - i. Names, addresses, emails and telephone numbers of firms solicited;
 - ii. Date and time of contact;

- iii. Person contacted;
 - iv. Method of contact (letter, telephone call, facsimile, electronic mail, etc.).
- c. Evidence of contact, including:
- i. Project identification and location;
 - ii. Classification/commodity of work items for which quotations were sought;
 - iii. Date, item, and location for acceptance of subcontractor bids;
 - iv. Detailed statements summarizing direct negotiations with appropriate MBEs and WBEs for specific portions of the work and indicating why agreements were not reached.
 - v. Bids received from all subcontractors.
- d. Documentation of bidder or contractor contacts with at least one of the minority and women assistance associations on Attachment A.
- G. Agreements between a bidder or contractor and a MBE or WBE in which the MBE or WBE promises not to provide subcontracting quotations to other bidders or contractors are prohibited.
- H. Prior to award, the bidder agrees to promptly cooperate with the Department of Procurement Services in submitting to interviews, allowing entry to places of business, providing further documentation, or soliciting the cooperation of a proposed MBE or WBE. Failure to cooperate may render the bid non-responsive.
- I. If the City determines that the Compliance Plan contains minor errors or omissions, the bidder or contractor must submit a revised Compliance Plan within five (5) business days after notification by the City that remedies the minor errors or omissions. Failure to correct all minor errors or omissions may result in the determination that a bid is non-responsive.
- J. No later than three (3) business days after receipt of the executed contract, the contractor must execute a complete subcontract agreement or purchase order with each MBE and WBE listed in the Compliance Plan. No later than eight (8) business days after receipt of the executed contract, the contractor must provide copies of each signed subcontract, purchase order, or other agreement to the Department of Procurement Services.
- K. Any applications for City approval of a Mentor Protégé agreement must be included with the bid. If the application is not approved, the bidder must show that it has made good faith efforts to meet the contract specific goals.

VI. Demonstration of Good Faith Efforts

- A. In evaluating the Schedule H to determine whether the bidder or contractor has made good faith efforts, the performance of other bidders or contractors in meeting the goals may be considered.
- B. The Chief Procurement Officer shall consider, at a minimum, the bidder's efforts to:
- 1. Solicit through reasonable and available means at least 50% (or at least five when there are more than eleven certified firms in the commodity area) of MBEs and WBEs certified in the anticipated scopes of subcontracting of the contract, as documented by the Schedule H. The bidder or contractor must solicit MBEs and WBEs within seven (7) days prior to the date bids are due. The bidder or contractor must take appropriate steps to follow up initial solicitations with interested MBEs or WBEs.

2. Advertise the contract opportunities in media and other venues oriented toward MBEs and WBEs.
 3. Provide interested MBEs or WBEs with adequate information about the plans, specifications, and requirements of the contract, including addenda, in a timely manner to assist them in responding to the solicitation.
 4. Negotiate in good faith with interested MBEs or WBEs that have submitted bids. That there may be some additional costs involved in soliciting and using MBEs and WBEs is not a sufficient reason for a bidder's failure to meet the Contract Specific Goals, as long as such costs are reasonable.
 5. Not reject MBEs or WBEs as being unqualified without sound reasons based on a thorough investigation of their capabilities. The MBE's or WBE's standing within its industry, membership in specific groups, organizations, or associations and political or social affiliations are not legitimate causes for rejecting or not soliciting bids to meet the Contract Specific Goals.
 6. Make a portion of the work available to MBE or WBE subcontractors and suppliers and selecting those portions of the work or material consistent with the available MBE or WBE subcontractors and suppliers, so as to facilitate meeting the Contract Specific Goals.
 7. Make good faith efforts, despite the ability or desire of a bidder or contractor to perform the work of a contract with its own organization. A bidder or contractor who desires to self-perform the work of a contract must demonstrate good faith efforts unless the Contract Specific Goals have been met.
 8. Select portions of the work to be performed by MBEs or WBEs in order to increase the likelihood that the goals will be met. This includes, where appropriate, breaking out contract work items into economically feasible units to facilitate MBE or WBE participation, even when the bidder or contractor might otherwise prefer to perform these work items with its own forces.
 9. Make efforts to assist interested MBEs or WBEs in obtaining bonding, lines of credit, or insurance as required by the City or bidder or contractor.
 10. Make efforts to assist interested MBEs or WBEs in obtaining necessary equipment, supplies, materials, or related assistance or services; and
 11. Effectively use the services of the City; minority or women community organizations; minority or women assistance groups; local, state, and federal minority or women business assistance offices; and other organizations to provide assistance in the recruitment and placement of MBEs or WBEs.
- C. If the bidder disagrees with the City's determination that it did not make good faith efforts, the bidder may file a protest pursuant to the Department of Procurement Services Solicitation and Contracting Process Protest Procedures within 10 business days of a final adverse decision by the Chief Procurement Officer.

VII. Changes to Compliance Plan

- A. No changes to the Compliance Plan or contractual MBE and WBE commitments or substitution of MBE or WBE subcontractors may be made without the prior written approval of the Chief Procurement Officer. Unauthorized changes or substitutions, including performing the work

designated for a subcontractor with the contractor's own forces, shall be a violation of these Special Conditions and a breach of the contract with the City, and may cause termination of the executed Contract for breach, and/or subject the bidder or contractor to contract remedies or other sanctions. The facts supporting the request for changes must not have been known nor reasonably could have been known by the parties prior to entering into the subcontract. Bid shopping is prohibited. The bidder or contractor must negotiate with the subcontractor to resolve the problem. If requested by either party, the Department of Procurement Services shall facilitate such a meeting. Where there has been a mistake or disagreement about the scope of work, the MBE or WBE can be substituted only where an agreement cannot be reached for a reasonable price for the correct scope of work.

- B. Substitutions of a MBE or WBE subcontractor shall be permitted only on the following basis:
1. Unavailability after receipt of reasonable notice to proceed;
 2. Failure of performance;
 3. Financial incapacity;
 4. Refusal by the subcontractor to honor the bid or proposal price or scope;
 5. Mistake of fact or law about the elements of the scope of work of a solicitation where a reasonable price cannot be agreed;
 6. Failure of the subcontractor to meet insurance, licensing or bonding requirements;
 7. The subcontractor's withdrawal of its bid or proposal; or
 8. De-certification of the subcontractor as a MBE or WBE. (Graduation from the MBE/WBE program does not constitute de-certification.
 9. Termination of a Mentor Protégé Agreement.
- C. If it becomes necessary to substitute a MBE or WBE or otherwise change the Compliance Plan, the procedure will be as follows:
1. The bidder or contractor must notify the Chief Procurement Officer in writing of the request to substitute a MBE or WBE or otherwise change the Compliance Plan. The request must state specific reasons for the substitution or change. A letter from the MBE or WBE to be substituted or affected by the change stating that it cannot perform on the contract or that it agrees with the change in its scope of work must be submitted with the request.
 2. The City will approve or deny a request for substitution or other change within 15 business days of receipt of the request.
 3. Where the bidder or contractor has established the basis for the substitution to the satisfaction of the Chief Procurement Officer, it must make good faith efforts to meet the Contract Specific Goal by substituting a MBE or WBE subcontractor. Documentation of a replacement MBE or WBE, or of good faith efforts, must meet the requirements in sections V and VI. If the MBE or WBE Contract Specific Goal cannot be reached and good faith efforts have been made, as determined by the Chief Procurement Officer, the bidder or contractor may substitute with a non-MBE or non-WBE.

4. If a bidder or contractor plans to hire a subcontractor for any scope of work that was not previously disclosed in the Compliance Plan, the bidder or contractor must obtain the approval of the Chief Procurement Officer to modify the Compliance Plan and must make good faith efforts to ensure that MBEs or WBEs have a fair opportunity to bid on the new scope of work.
 5. A new subcontract must be executed and submitted to the Chief Procurement Officer within five business days of the bidder's or contractor's receipt of City approval for the substitution or other change.
- D. The City shall not be required to approve extra payment for escalated costs incurred by the contractor when a substitution of subcontractors becomes necessary to comply with MBE/WBE contract requirements.

VIII. Reporting and Record Keeping

- A. During the term of the contract, the contractor and its non-certified subcontractors must submit partial and final waivers of lien from MBE and WBE subcontractors that show the accurate cumulative dollar amount of subcontractor payments made to date. Upon acceptance of the Final Quantities from the City of Chicago, FINAL certified waivers of lien from the MBE and WBE subcontractors must be attached to the contractor's acceptance letter and forwarded to the Department of Procurement Services, Attention: Chief Procurement Officer.
- B. The contractor will be responsible for reporting payments to all subcontractors on a monthly basis in the form of an electronic audit. Upon the first payment issued by the City of Chicago to the contractor for services performed, on the first day of each month and every month thereafter, email and/or fax audit notifications will be sent out to the contractor with instructions to report payments that have been made in the prior month to each MBE and WBE. The reporting of payments to all subcontractors must be entered into the Certification and Compliance Monitoring System (C2), or whatever reporting system is currently in place, on or before the fifteenth (15th) day of each month.

Once the prime contractor has reported payments made to each MBE and WBE, including zero dollar amount payments, the MBE and WBE will receive an email and/or fax notification requesting them to log into the system and confirm payments received. All monthly confirmations must be reported on or before the 20th day of each month. Contractor and subcontractor reporting to the C2 system must be completed by the 25th of each month or payments may be withheld.

All subcontract agreements between the contractor and MBE/WBE firms or any first tier non-certified firm and lower tier MBE/WBE firms must contain language requiring the MBE/WBE to respond to email and/or fax notifications from the City of Chicago requiring them to report payments received for the prime or the non-certified firm.

Access to the Certification and Compliance Monitoring System (C2), which is a web based reporting system, can be found at: <http://chicago.mwdbe.com>

- C. The Chief Procurement Officer or any party designated by the, Chief Procurement Officer shall have access to the contractor's books and records, including without limitation payroll records, tax returns and records and books of account, to determine the contractor's compliance with its commitment to MBE and WBE participation and the status of any MBE or WBE performing any portion of the contract. This provision shall be in addition to, and not a substitute for, any other provision allowing inspection of the contractor's records by any officer or official of the City for any purpose.

- D. The contractor shall maintain records of all relevant data with respect to the utilization of MBEs and WBEs, retaining these records for a period of at least five years after final acceptance of the work. Full access to these records shall be granted to City, federal or state authorities or other authorized persons.

IX. Non-Compliance

- A. Without limitation, the following shall constitute a material breach of this contract and entitle the City to declare a default, terminate the contract, and exercise those remedies provided for in the contract at law or in equity: (1) failure to demonstrate good faith efforts; and (2) disqualification as a MBE or WBE of the contractor or any joint venture partner, subcontractor or supplier if its status as an MBE or WBE was a factor in the award of the contract and such status was misrepresented by the contractor.
- B. Payments due to the contractor may be withheld until corrective action is taken.
- C. Pursuant to 2-92-740, remedies or sanctions may include disqualification from contracting or subcontracting on additional City contracts for up to three years, and the amount of the discrepancy between the amount of the commitment in the Compliance Plan, as such amount may be amended through change orders or otherwise over the term of the contract, and the amount paid to MBEs or WBEs. The consequences provided herein shall be in addition to any other criminal or civil liability to which such entities may be subject.
- D. The contractor shall have the right to protest the final determination of non-compliance and the imposition of any penalty by the Chief Procurement Officer pursuant to 2-92-740 of the Municipal Code of the City of Chicago, within 15 business days of the final determination.

X. Arbitration

If the City determines that a contractor has not made good faith efforts to fulfill its Compliance Plan, the affected MBE or WBE may recover damages from the contractor.

Disputes between the contractor and the MBE or WBE shall be resolved by binding arbitration before the American Arbitration Association (AAA), with reasonable expenses, including attorney's fees and arbitrator's fees, being recoverable by a prevailing MBE or WBE. Participation in such arbitration is a material provision of the Construction Contract to which these Special Conditions are an Exhibit. This provision is intended for the benefit of any MBE or WBE affected by the contractor's failure to fulfill its Compliance Plan and grants such entity specific third party beneficiary rights. These rights are non-waivable and take precedence over any agreement to the contrary, including but not limited to those contained in a subcontract, suborder, or communicated orally between a contractor and a MBE or WBE. Failure by the Contractor to participate in any such arbitration is a material breach of the Construction Contract.

A MBE or WBE seeking arbitration shall serve written notice upon the contractor and file a demand for arbitration with the AAA in Chicago, IL. The dispute shall be arbitrated in accordance with the Commercial Arbitration Rules of the AAA. All arbitration fees are to be paid *pro rata* by the parties.

The MBE or WBE must copy the City on the Demand for Arbitration within 10 business days after filing with the AAA. The MBE or WBE must copy the City on the arbitrator's decision within 10 business days of receipt of the decision. Judgment upon the arbitrator's award may be entered in any court of competent jurisdiction.

XI. Equal Employment Opportunity

Compliance with MBE and WBE requirements will not diminish or supplant equal employment opportunity and civil rights provisions as required by law related to bidder or contractor and subcontractor obligations.

Attachment A – Assist Agency List (Rev. Sept 2016)

Assist Agencies are comprised of not-for-profit agencies and/or chamber of commerce agencies that represent the interest of small, minority and/or women owned businesses.

**Prime Contractors should contact with subcontracting opportunities to connect certified firms.*

<p>51st Street Business Association * 220 E. 51st Street Chicago, IL 60615 Phone: 773-285-3401 Fax: 773-285-3407 Email: the51ststreetbusinessassociation@yahoo.com Web: www.51stStreetChicago.com Maintains list of certified firms: Yes Provides training for businesses: Yes</p>	<p>Association of Asian Construction Enterprises * 5677 W. Howard Niles, IL 60714 Phone: 847-673-7377 Fax: 847-673-2358 Email: nakmancorp@aol.com Maintains list of certified firms: Yes Provides training for businesses: Yes</p>
<p>Austin African American Business Networking Assoc. 5820 W. Chicago Ave., Chicago, IL 60651 Phone: 773-626-4497 Email: aaabna@yahoo.com Web: www.aaabna.org Maintains list of certified firms: No Provides training for businesses: Yes</p>	<p>Black Contractors United * 12000 S. Marshfield Ave. Calumet Park, IL 60827 Phone: 708-389-5730 Fax: 708-389-5735 Email: valerie@blackcontractorsunited.com Web: www.blackcontractorsunited.com Maintains list of certified firms: Yes Provides training for businesses: Yes</p>
<p>LGBT Chamber of Commerce of Illinois * 3179 N. Clark St., 2nd Floor Chicago, IL 60657 Phone: 773-303-0167 Fax: 773-303-0168 Email: grodriguez@lgbtcc.com Web: www.lgbtcc.com Maintains list of certified firms: Yes Provides training for businesses: Yes</p>	<p>Chatham Business Association Small Business Dev. * 800 E. 78th Street Chicago, IL 60619 Phone: 773-994-5006 Fax: 773-855-8905 Email: melindakelly@cbaworks.org Web: www.cbaworks.org Maintains list of certified firms: Yes Provides training for businesses: Yes</p>
<p>Chicago Minority Supplier Development Council Inc. * 105 W. Adams, Suite 2300 Chicago, IL 60603-6233 Phone: 312-755-2550 Fax: 312-755-8890 Email: pbarreda@chicagomsc.org Web: www.chicagomsc.org Maintains list of certified firms: Yes Provides training for businesses: Yes</p>	<p>Chicago Urban League * 4510 S. Michigan Ave. Chicago, IL 60653 Phone: 773-624-8810 Fax: 773-451-3579 Email: sbrinston@thechicagourbanleague.org Web: www.cul-chicago.org Maintains list of certified firms: Yes Provides training for businesses: Yes</p>
<p>Chicago Women in Trades (CWIT) 2444 W. 16th Street Chicago, IL 60608 Phone: 773-942-1444 Fax: 312-942-1599 Email: jvellinga@cwit2.org Web: www.chicagowomenintrades2.org Maintains list of certified firms: No Provides training for businesses: Yes</p>	<p>Contractor Advisors Business Development Corp. * 1507 E. 53rd Street, Suite 906 Chicago, IL 60615 Phone: 312-436-0301 Email: info@contractoradvisors.us Web: www.contractoradvisors.us Maintains list of certified firms: Yes Provides training for businesses: Yes</p>

<p>Do For Self Community Development Co. * 7447 S South Shore Drive, Unit 22B Chicago, IL 60649 Phone: 773-356-7661 Email: dennisdoforself@hotmail.com Web: www.doforself.org Maintains list of certified firms: No Provides training for businesses: Yes</p>	<p>Far South Community Development Corporation 9923 S. Halsted Street, Suite D Chicago, IL 60628 Phone: 773-941-4833 Fax: 773-941-5252 Email: lacy@farsouth.org Web: www.farsouthcdc.org Maintains list of certified firms: No Provides training for businesses: Yes</p>
<p>Federation of Women Contractors * 216 W. Jackson Blvd. #625 Chicago, IL 60606 Phone: 312-360-1122 Fax: 312-750-1203 Email: fwcchicago@aol.com Web: www.fwcchicago.com Maintains list of certified firms: Yes Provides training for businesses: Yes</p>	<p>Greater Englewood Community Development Corp. * 815 W. 63rd Street Chicago, IL 60621 Phone: 773-651-2400 Fax: 773-651-2400 Email: jharbin@greaterenglewoodcdc.org Web: www.greaterenglewoodcdc.org Maintains list of certified firms: Yes Provides training for businesses: Yes</p>
<p>Greater Pilsen Economic Development Assoc. * 1801 S. Ashland Chicago, IL 60608 Phone: 312-698-8898 Email: greaterpilsen@gmail.com Web: www.greaterpilsen.org Maintains list of certified firms: Yes Provides training for businesses: Yes</p>	<p>Greater Far South Halsted Chamber of Commerce * 10615 S. Halsted Street Chicago, IL 60628 Phone: 518-556-1641 Fax: 773-941-4019 Email: halstedchamberevents@gmail.com Web: www.greaterfarsouthhalstedchamber.org Maintains list of certified firms: Yes Provides training for businesses: Yes</p>
<p>Hispanic American Construction Industry Association (HACIA) * 650 W. Lake St., Unit 415 Chicago, IL 60661 Phone: 312-575-0389 Fax: 312-575-0544 Email: jperez@haciaworks.org Web: www.haciaworks.org Maintains list of certified firms: Yes Provides training for businesses: Yes</p>	<p>Illinois Hispanic Chamber of Commerce * 222 Merchandise Mart Plaza, Suite 1212 c/o 1871 Chicago, IL 60654 Phone: 312-425-9500 Email: aalcantar@ihccbusiness.net Web: www.ihccbusiness.net Maintains list of certified firms: Yes Provides training for businesses: Yes</p>
<p>Illinois State Black Chamber of Commerce * 411 Hamilton Blvd., Suite 1404 Peoria, Illinois 61602 Phone: 309-740-4430 / 773-294-8038 Fax: 309-672-1379 Email: LarryIvory@IllinoisBlackChamber.org / vgilb66709@yahoo.com www.illinoisblackchamberofcommerce.org Maintains list of certified firms: Yes Provides training for businesses: Yes</p>	<p>Latin American Chamber of Commerce * 3512 W. Fullerton Avenue Chicago, IL 60647 Phone: 773-252-5211 Fax: 773-252-7065 Email: d.lorenzopadron@LACCUSA.com Web: www.LACCUSA.com Maintains list of certified firms: Yes Provides training for businesses: Yes</p>
<p>National Association of Women Business Owners * 500 Davis Street, Ste 812 Evanston, IL 60201 Phone: 773-410-2484 Fax: 847-328-2018 Email: wjaehn@nawbochicago.org Web: www.nawbochicago.org Maintains list of certified firms: Yes Provides training for businesses: Yes</p>	<p>National Organization of Minority Engineers (NOME) * 33 W. Monroe, Suite 1540 Chicago, IL 60603 Phone: 312-960-1239 Email: grandevents1@sbcglobal.net Web: www.nomeonline.org Maintains list of certified firms: Yes Provides training for businesses: Yes</p>

<p>Rainbow/PUSH Coalition * 930 E. 50th Street Chicago, IL 60615 Phone: 773-256-2768 Fax: 773-373-4103 Email: jmitchell@rainbowpush.org Web: www.rainbowpush.org Maintains list of certified firms: Yes Provides training for businesses: No</p>	<p>South Shore Chamber, Inc. * 1750 E. 71st Street, Suite 208 Chicago, IL 60649-2000 Phone: 773-955- 9508 Email: twertz@southshorechamberinc.org Web: www.southshorechamberinc.org Maintains list of certified firms: Yes Provides training for businesses: Yes</p>
<p>The Monroe Foundation 1547 South Wolf Road Hillside, Illinois 60162 Phone: 773-315-9720 Email: omonroe@themonroefoundation.org Web: www.themonroefoundation.org Maintains list of certified firms: No Provides training for businesses: Yes</p>	<p>US Minority Contractors Association, Inc. * 1250 Grove Ave. Suite 200 Barrington, IL 60010 Phone: 847-708-1597 Fax: 847-382-1787 Email: admin@usminoritycontractors.org Web: USMinorityContractors.org Maintains list of certified firms: Yes Provides training for businesses: Yes</p>
<p>Women's Business Development Center * 8 S. Michigan Ave., 4th Floor Chicago, IL 60603 Phone: 312-853-3477 Fax: 312-853-0145 Email: fcurry@wbdc.org Web: www.wbdc.org Maintains list of certified firms: Yes Provides training for businesses: Yes</p>	<p>Women Construction Owners & Executives (WCOE) * Chicago Caucus 308 Circle Avenue Forest Park, IL 60130 Phone: 708-366-1250 Email: mkm@mkmservices.com Web: www.wcoeusa.org Maintains list of certified firms: Yes Provides training for businesses: No</p>
<p>Your Community Consultants Foundation 9301 S. Parnell Ave., Chicago, IL 60620 Phone: 773-224-9299 Fax: 773-371-0032 Email: allen81354@aol.com Maintains list of certified firms: No Provides training for businesses: Yes</p>	